

Plat of Survey

of
Lots 1 through 9 and Lots 39 through 42 all in Block 2 of Interlaken,

Surveyed for: **Whispering Oaks Realty, LLC**

a subdivision located in the Southwest 1/4 of Section 11,
Town 3 North, Range 16 East, Town of Sugar Creek,
Walworth County, Wisconsin.

P.O. Box 16
Elkhorn, Wisconsin. 53121

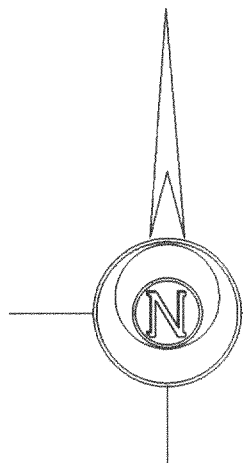

Bearings reference to
the Map of Interlaken.

Aspen Road (50' Wide)

Birch Road (50' Wide)

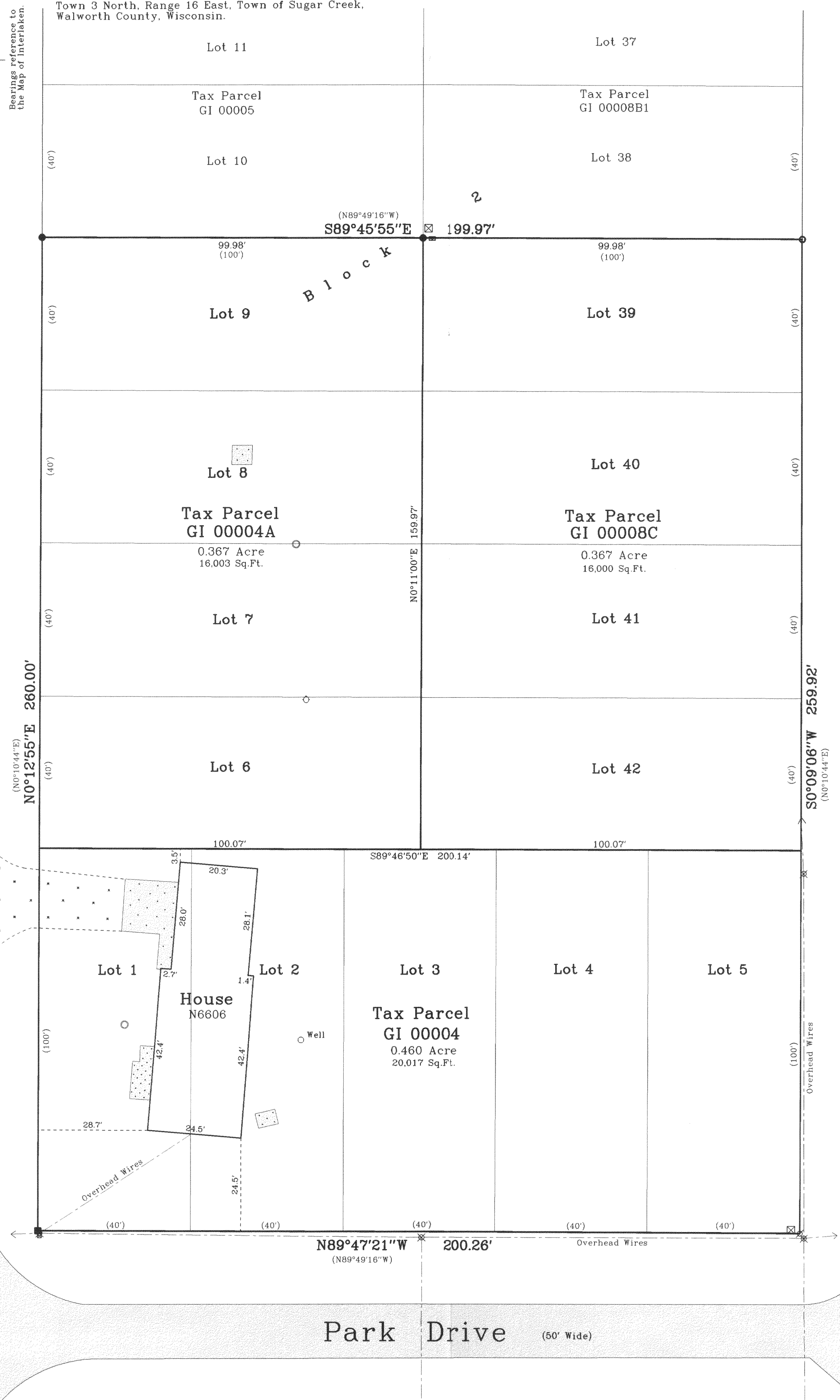

Copyright © 2003 by Jensen & Olson Land Surveying, LLC.

All rights reserved. No part of this survey plat may be reproduced or transmitted in any form by any means - graphic, electronic, or mechanical, including photocopying, tracing, or information storage and retrieval systems - without permission in writing from Douglas G. Olson, Jensen & Olson Land Surveying, LLC.

I, Douglas G. Olson, Wisconsin Registered Land Surveyor, do hereby certify that this survey was performed by me or under my direction in full compliance with the owner's/agent's instructions and Chapter A-E 7 of the Wisconsin Administrative Code "Minimum Standards for Property Surveys", and that this map is an accurate representation thereof to the best of my knowledge and belief.

Douglas G. Olson
Wisconsin Registered Land Surveyor - 2093

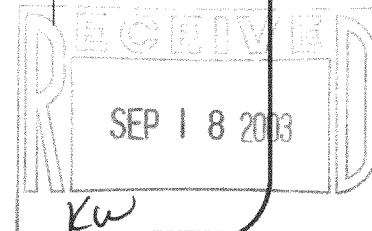
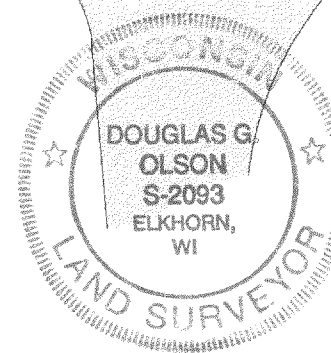

2003.092
Sheet 1 of 1 Sheets
Job Reference Number
2003.092

- Legend**
- Found Concrete Monument
 - ⊗ Set spike over utilities
 - Found Iron Rod. 3/4" dia.
 - () Recorded Information
 - Concrete Cover ○ Vent
 - ⊗ Utility Pole ⊗ Utility Pedestal
 - ▨ Asphalt Surface
 - ▨ Concrete Surface
 - ▨ Gravel

Jensen & Olson Land Surveying, LLC
45 South Wisconsin Street P.O. Box 322
Elkhorn, Wisconsin. 53121
Telephone (262) 723-3434
Facsimile (262) 723-8044

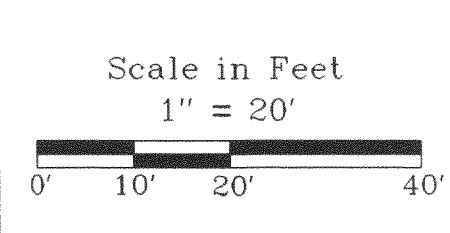

Survey Date: June 19, 2003.
Revisions:

GI-4 GI-4A GI-8C, 441 + 43

316-1539