

PLAT OF SURVEY

UNIT 15 LAUDERDALE LAKES ESTATES, A CONDOMINIUM, ADDENDUM # 1, located in part of the Southeast ¼ and Southwest ¼ of the Northeast ¼ and part of the Northwest ¼ of the Southeast ¼ of Section 1, Town 3 North, Range 16 east, Town of Sugar Creek, Walworth County, Wisconsin

Surveyed for: Bielinski Bros. Builders/John and Jennifer Drews
Suggested yard grade: to be determined by owner or others

POND

LAKE ELEVATION 66.1

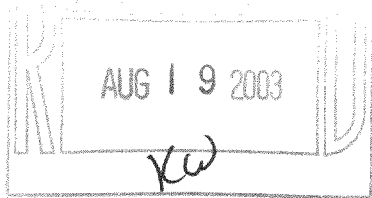

SCALE 1"=40'

- FOUND 2" IRON PIPE
- FOUND 1" IRON PIPE
- ⊙ FOUND 3/4" REBAR
- 99.6 EXISTING SPOT ELEV

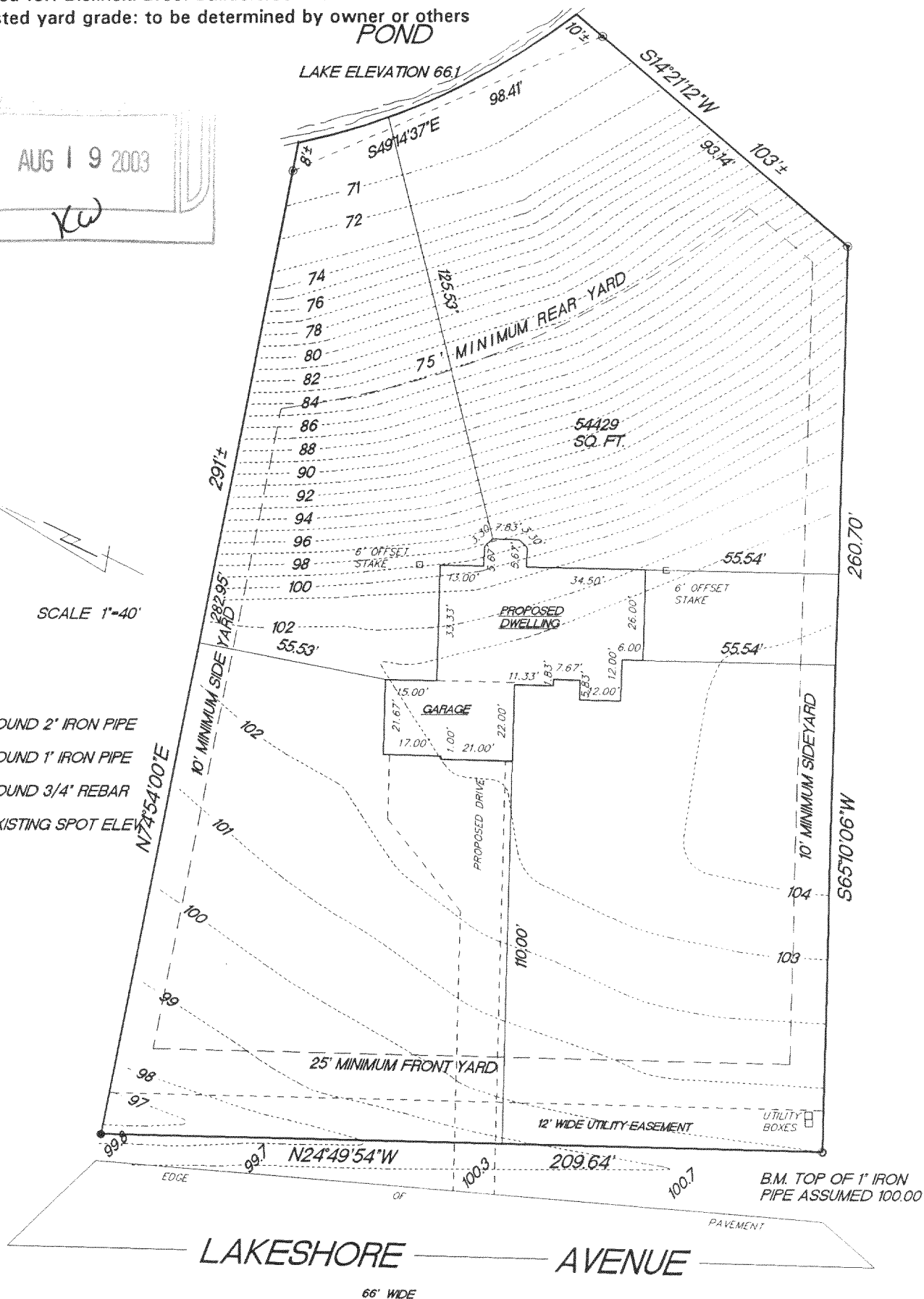

"I hereby certify that I have surveyed the above described property and that the above map is a true representation thereof and shows the size and location of the property, its exterior boundaries, the location of all visible structures and dimension of all principal buildings thereon, boundary fences, apparent easements, roadways and encroachments if any."

"This survey is made for the use of the present owners of the property, and also those who purchase, mortgage or guarantee the title thereto within one year from date hereof."

KETTLE MORaine SURVEYING INC.
W356 S9050 Godfrey Lane
Eagle Wisconsin 53119
P.O. Box 357
(262) 594-3484

Terrance E. Pisarek R.L.S.

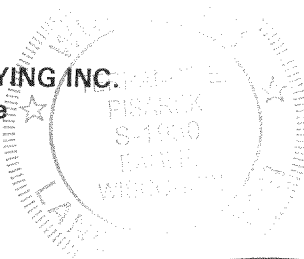

THIS IS NOT AN ORIGINAL SURVEY UNLESS THE SEAL IS RED.

8/7/03

TEP/DW

TEP

03176

DATE

FIELD WORK BY

DRAWN BY

JOB NUMBER

GLLE1-11

316-1525