

ABELL  
SURVEYING & MAPPING  
1140 SEQUOIA STREET • DELAVAN, WISCONSIN 53115  
262-728-6737



SCALE 1"=30'  
LEGEND

- - IRON ROD FOUND
- - IRON PIPE FOUND
- - 1" DIA. IRON PIPE SET
- CS - CONCRETE STOOP
- ( ) - RECORDED AS

NOTE: BEARINGS ARE REFERENCED TO THE  
RECORDED SUBDIVISION PLAT.

PLAT OF SURVEY OF

LOTS 10-12 AND LOTS 22 AND 23 AND THE  
SOUTHEASTERLY 1/2 OF LOT 21, BLOCK 59,  
INTERLAKEN SUBDIVISION, LOCATED IN T3N,  
R16E, WALWORTH COUNTY, WISCONSIN.

I HEREBY CERTIFY THAT I HAVE SURVEYED THE ABOVE DESCRIBED PROPERTY AND THAT THE  
ABOVE MAP IS A TRUE REPRESENTATION THEREOF AND SHOWS THE SIZE AND LOCATION OF  
THE PROPERTY, ITS EXTERIOR BOUNDARIES, THE LOCATION OF ALL VISIBLE STRUCTURES  
AND DIMENSIONS OF ALL PRINCIPAL BUILDINGS THEREON, BOUNDARY FENCES, APPARENT  
EASEMENTS, ROADWAYS AND VISIBLE ENCROACHMENTS, IF ANY, TO THE BEST OF MY  
KNOWLEDGE AND BELIEF.

THIS SURVEY IS MADE FOR THE USE OF THE PRESENT OWNERS OF THE PROPERTY, AND ALSO  
THOSE WHO PURCHASE, MORTGAGE, OR GUARANTEE THE TITLE THERETO WITHIN ONE (1) YEAR  
FROM DATE HEREON.

*David F. Abell*

DAVID F. ABELL  
WISCONSIN REGISTERED LAND SURVEYOR, S-1596

April 23, 2003

DATE: \_\_\_\_\_ JOB NUMBER - 93004A  
NOTE: THIS IS NOT A CERTIFIED COPY UNLESS SEALED.

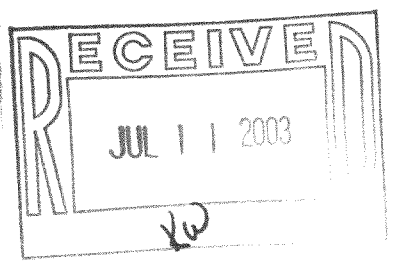
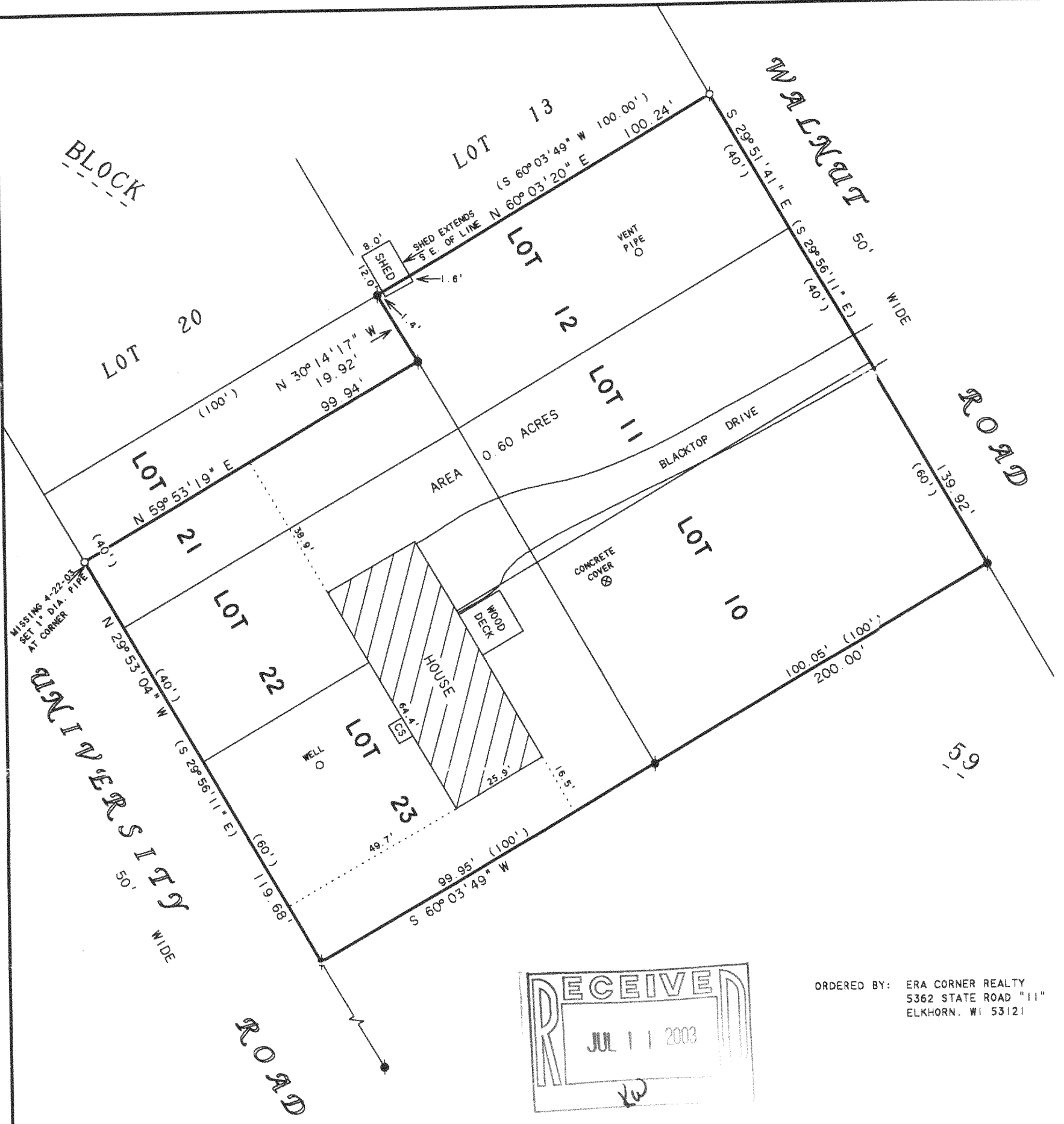

ORDERED BY: ERA CORNER REALTY  
5362 STATE ROAD "11"  
ELKHORN, WI 53121

GI-S28  
GI-S32

316-1518