

Plat of Survey  
of

Lot 17 and the East 20' of Lot 16 of Block 4 of Lake Wandewega Highlands, a subdivision located in the Northeast 1/4 of Section 11 and the Northwest 1/4 of Section 12, Town 3 North, Range 16 East, Town of Sugar Creek, Walworth County, Wisconsin, more particularly described as follows:  
Commence at an iron pipe marking the Northeast corner of Lot 14 of Block 4 of said Lake Wandewega Highlands; thence South 79°04'28" East, along the North line of Lots 15 and 16 of Block 4 of said Lake Wandewega Highlands, 86.72 feet to the Point of Beginning; thence continue South 79°04'28" East, along said North line of Lot 16 and the North line of Lot 17, 75.92 feet to the Northeast corner of said Lot 17; thence South 11°58'41" East, along the East line said Lot 17, 144.11 feet to a point on the North line of Manowa Trail; thence Southwesterly along said North line and the arc of a curve to the left (Central angle=0°54'07", radius=4471.42 feet, whose chord bears South 83°36'27" West 70.38 feet) 70.38 feet; thence North 11°56'18" West 166.81 feet to the Point of Beginning.  
Said parcel contains 0.250 acre (10,888 sq.ft.) of land, more or less.

Surveyed for: **KGR Partnership**  
P.O. Box 1385  
Waukesha, Wisconsin. 53187

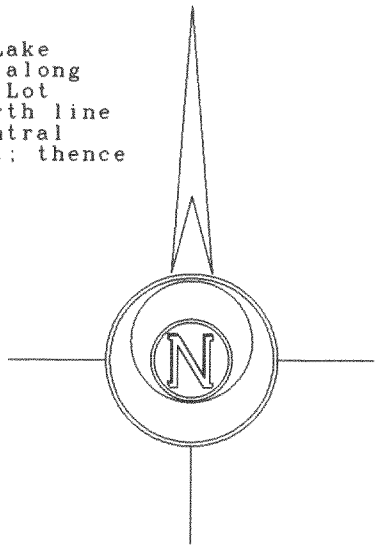
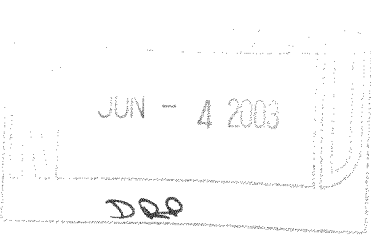

Bearings reference to Certified Survey Map No. 204.

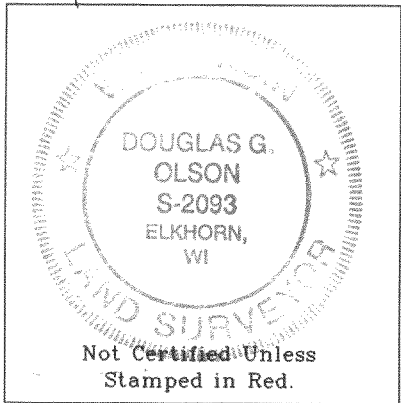
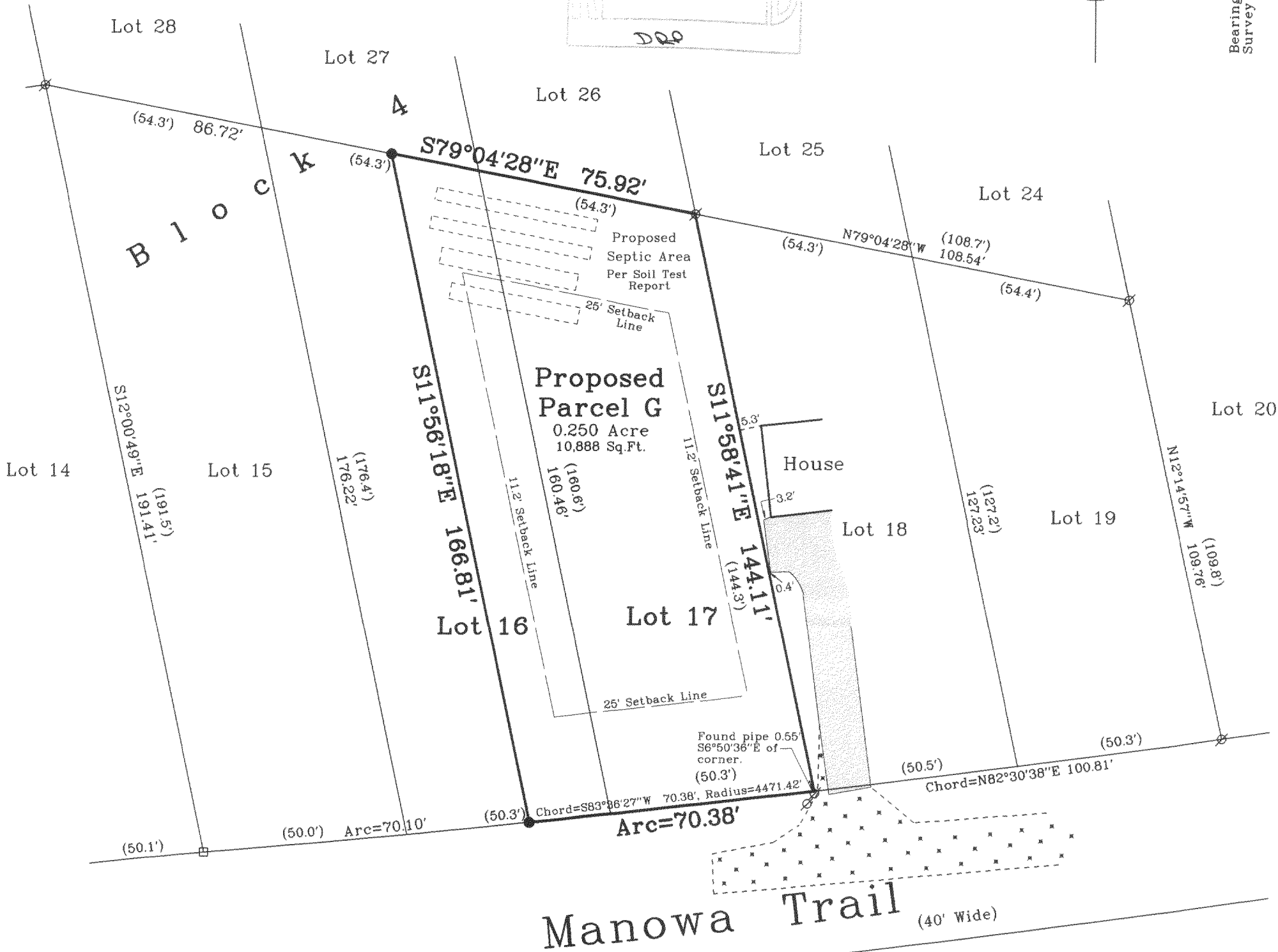

Copyright c 2003 by Jensen & Olson Land Surveying, LLC.

All rights reserved. No part of this survey plat may be reproduced or transmitted in any form by any means - graphic, electronic, or mechanical, including photocopying, tracing, or information storage and retrieval systems - without permission in writing from Douglas G. Olson, Jensen & Olson Land Surveying, LLC.

I hereby certify that I have surveyed the above described property and the map hereon is correct to the best of my professional knowledge and belief and shows the size and location of the property, its exterior boundaries, the location and dimensions of all visible structures thereon, boundary fences, apparent easements and roadways and visible encroachments, if any.  
This survey is made for the exclusive use of the present owners of property, and also those who purchase, mortgage or guarantee title thereto, within one year from the date hereof.

Douglas G. Olson  
Wisconsin Registered Land Surveyor - 2093

Notes:

- 1) This survey plat is not certified unless signed and sealed in red ink.
- 2) This survey is subject to Wisconsin lien laws. This Plat of Survey is the notice of intent to file lien. Lien waiver required.

Legend

- Found Posey Pin in Concrete
- Found Posey Pine
- Found Iron Pipe
- Recorded Information
- Utility Pole
- Concrete Surface
- Asphalt Surface
- Gravel Surface
- Set Iron Rod, 3/4" dia.

Jensen & Olson Land Surveying, LLC

45 South Wisconsin Street P.O. Box 322  
Elkhorn, Wisconsin. 53121  
Telephone: (262) 723-3434  
Facsimile: (262) 723-8044

Scale: 1" = 30'



Survey date: August 15, 2002.  
Revisions:

Sheet 7 of 7 Sheets.

Job Reference Number:

2002.212 316-1511

GW4-56B