

Plat of Survey

of

Lots 19 and 20 of Block 24 of Interlaken,
 a subdivision located in the Northeast 1/4 of Section
 11, Town 3 North, Range 16 East, Town of Sugar Creek,
 Walworth County, Wisconsin.

Surveyed for: **Whispering Oaks Realty, LLC**
 P.O. Box 16
 Elkhorn, Wisconsin, 53121

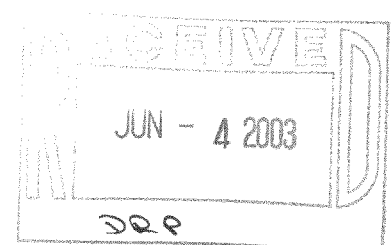
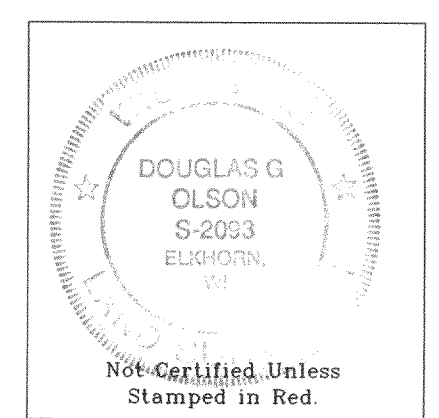
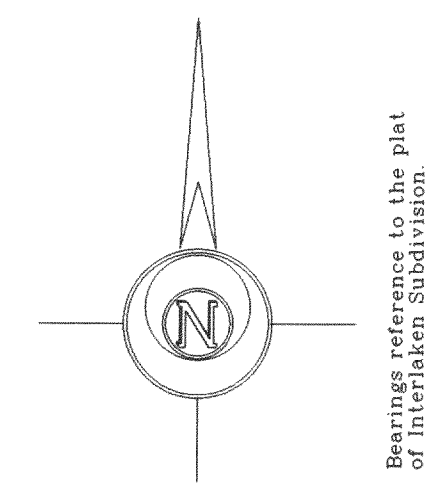
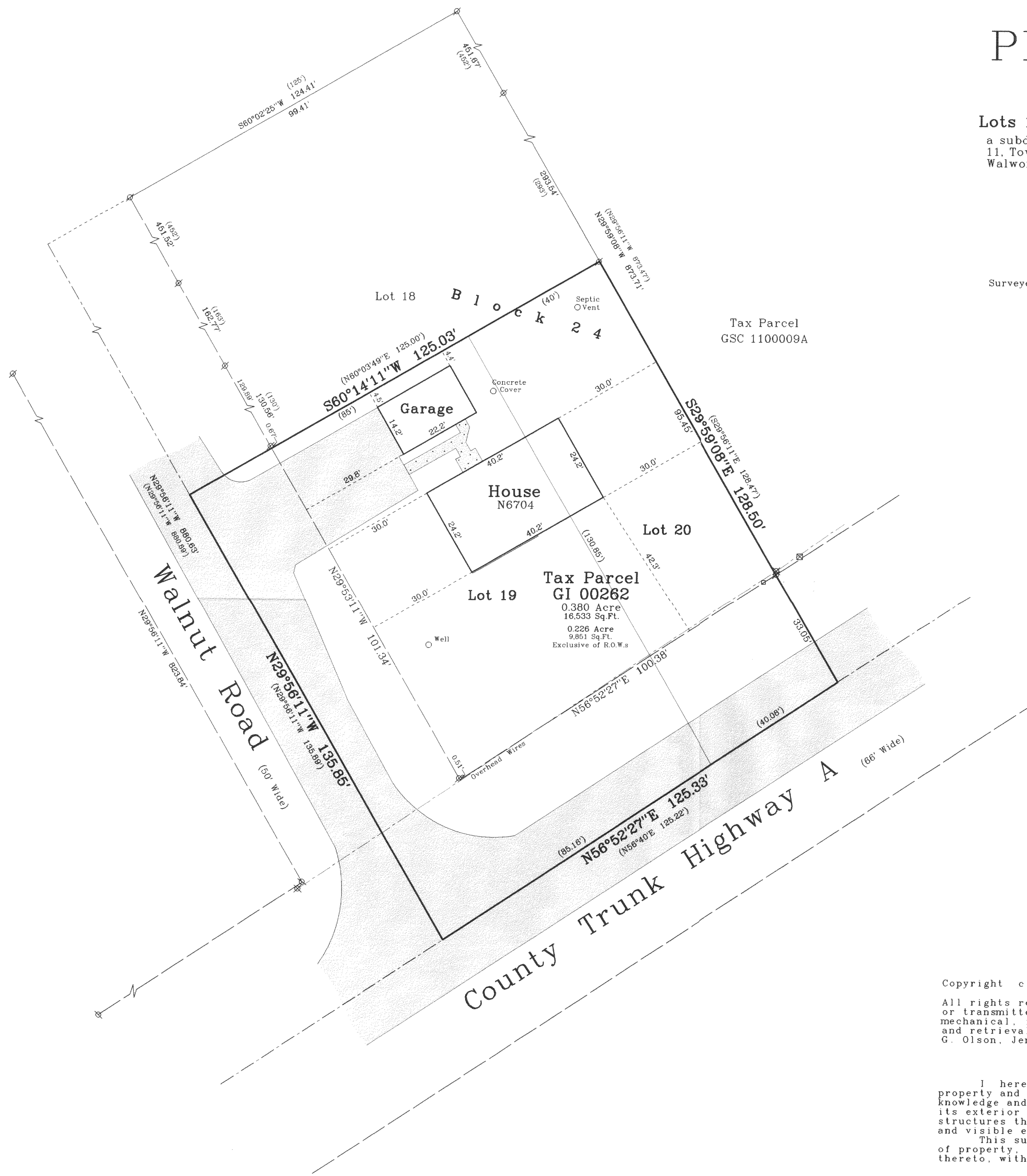

- Notes: 1) This survey plat is not certified unless signed and sealed in red ink.
 2) This survey is subject to Wisconsin lien laws. This Plat of Survey is the notice of intent to file lien. Lien waiver required.

Copyright © 2003 by Jensen & Olson Land Surveying, LLC.
 All rights reserved. No part of this survey plat may be reproduced or transmitted in any form by any means - graphic, electronic, or mechanical, including photocopying, tracing, or information storage and retrieval systems - without permission in writing from Douglas G. Olson, Jensen & Olson Land Surveying, LLC.

I hereby certify that I have surveyed the above described property and the map hereon is correct to the best of my professional knowledge and belief and shows the size and location of the property, its exterior boundaries, the location and dimensions of all visible structures thereon, boundary fences, apparent easements and roadways and visible encroachments, if any.
 This survey is made for the exclusive use of the present owners of property, and also those who purchase, mortgage or guarantee title thereto, within one year from the date hereof.

Douglas G. Olson
 Wisconsin Registered Land Surveyor - 2093

Survey Date: April 2, 2003.
 Revisions:

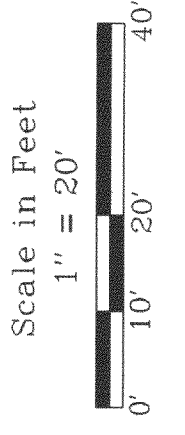

Jensen & Olson Land Surveying, LLC
 45 South Wisconsin Street
 Elkhorn, Wisconsin, 53121
 Telephone (262) 723-3434
 Facsimile (262) 723-8044

- Legend
- ⊗ Found Iron Pipe
 - ⊙ Found Iron Rod, 3/4" dia.
 - Record Information
 - ▬ Record Surface
 - ▬ Asphalt Surface
 - ⊗ Utility Pole
 - ⊗ Utility Pedestal

Sheet 1 of 1 Sheets
 Job Reference Number
2003.041

2003.041