

# Plat of Survey

of

**Lot 6 of Block 11 of Cool Hill Park Addition No. 2,**  
a subdivision located in the Northeast 1/4 of Section 3, Town 3  
North, Range 16 East, Town of Sugar Creek, Walworth County,  
Wisconsin.

Surveyed for: **Keefe Real Estate, Inc.**

751 Geneva Parkway  
P.O. Box 460  
Lake Geneva, Wisconsin. 53147

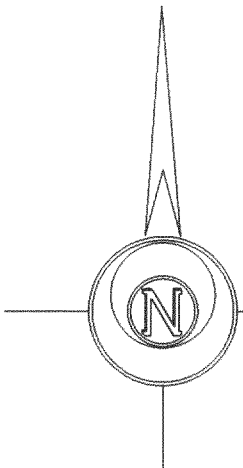

Bearings reference to the plat of  
Cool Hill Park Addition No. 2.

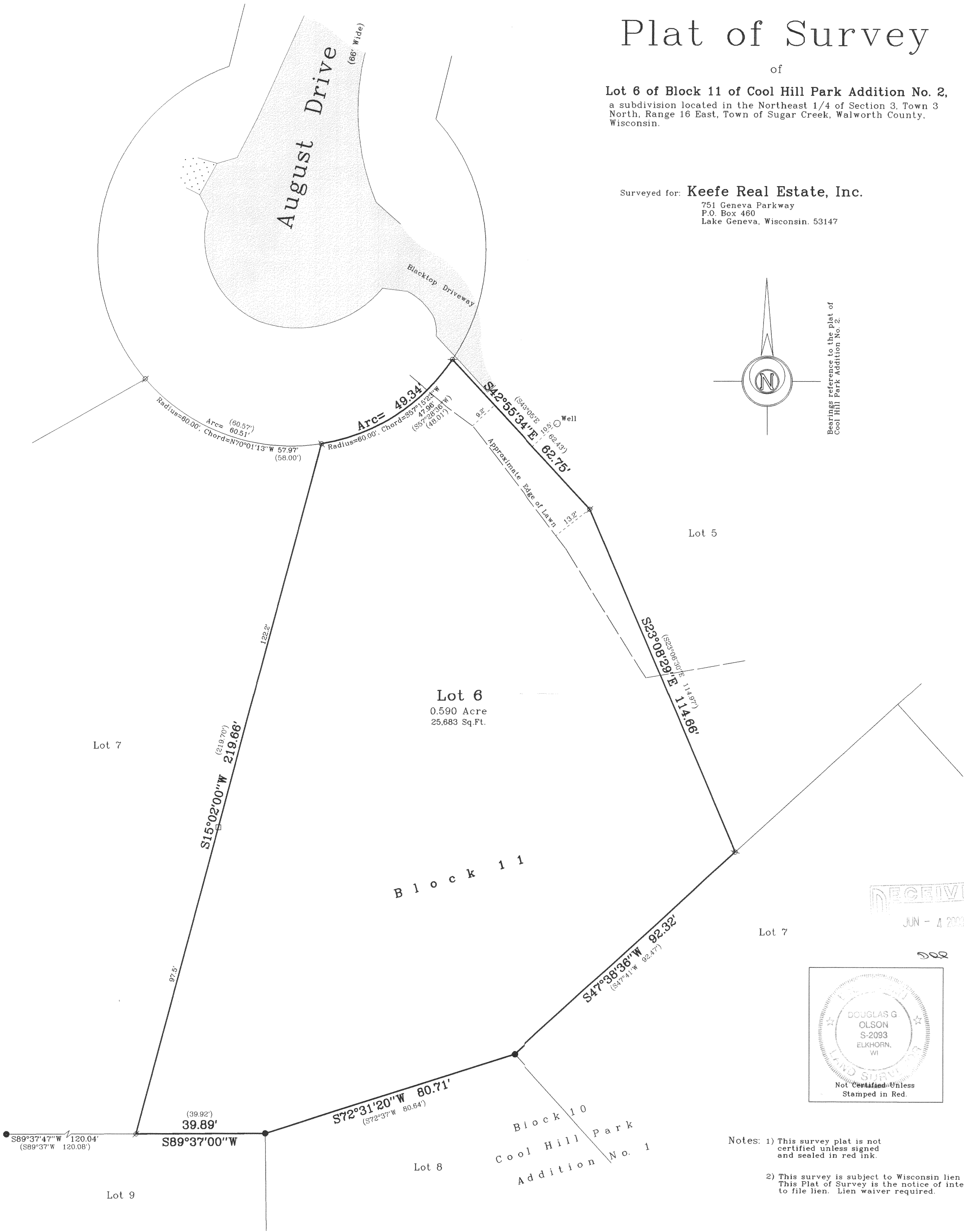

Copyright © 2003 by Jensen & Olson Land Surveying, LLC.

All rights reserved. No part of this survey plat may be reproduced or transmitted in any form by any means - graphic, electronic, or mechanical, including photocopying, tracing, or information storage and retrieval systems - without permission in writing from Douglas G. Olson, Jensen & Olson Land Surveying, LLC.

I hereby certify that I have surveyed the above described property and the map hereon is correct to the best of my professional knowledge and belief and shows the size and location of the property, its exterior boundaries, the location and dimensions of all visible structures thereon, boundary fences, apparent easements and roadways and visible encroachments, if any.  
This survey is made for the exclusive use of the present owners of property, and also those who purchase, mortgage or guarantee title thereto, within one year from the date hereof.

Douglas G. Olson  
Wisconsin Registered Land Surveyor - 2093

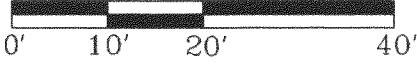
2003.008	Sheet 1 of 1 Sheets	<b>Legend</b> Ø Found Iron Pipe ● Found Iron Rod ( ) Recorded Information --- Concrete Surface --- Asphalt Surface Set P.K. Nail	 <b>Jensen &amp; Olson Land Surveying, LLC</b> 45 South Wisconsin Street P.O. Box 322 Elkhorn, Wisconsin. 53121 Telephone (262) 723-3434 Facsimile (262) 723-8044	Scale in Feet 1" = 20' 	Survey Date: February 6, 2003. Revisions: No. 1 - Blacktop cut
	Job Reference Number <b>2003.008</b>				

316-1499