

# Plat of Survey

of

Lots 19 through 22 of Block 114, and  
Lots 27 through 34 of Block 115 of  
Lake Wandawega Subdivision,

and lands located in the Southwest 1/4 of Section 1,  
Town 3 North, Range 16 East, Town of Sugar Creek,  
Walworth County, Wisconsin.

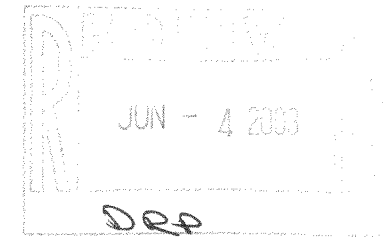

Surveyed for: **Coldwell Banker, Leith & Associates**  
102 North Wisconsin Street  
Elkhorn, Wisconsin. 53121

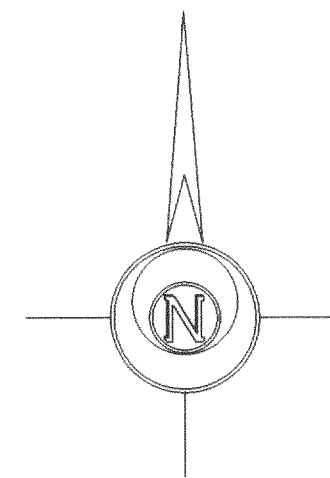

Bearings referenced to the East line  
of the Southwest 1/4 of Section  
1-3-16, assumed to bear North.

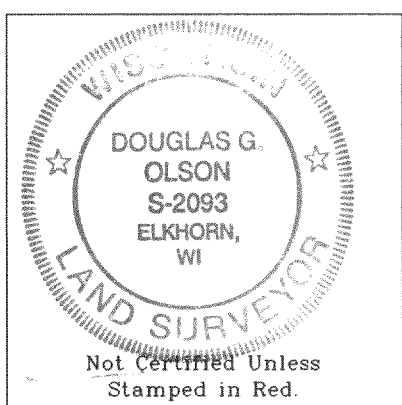
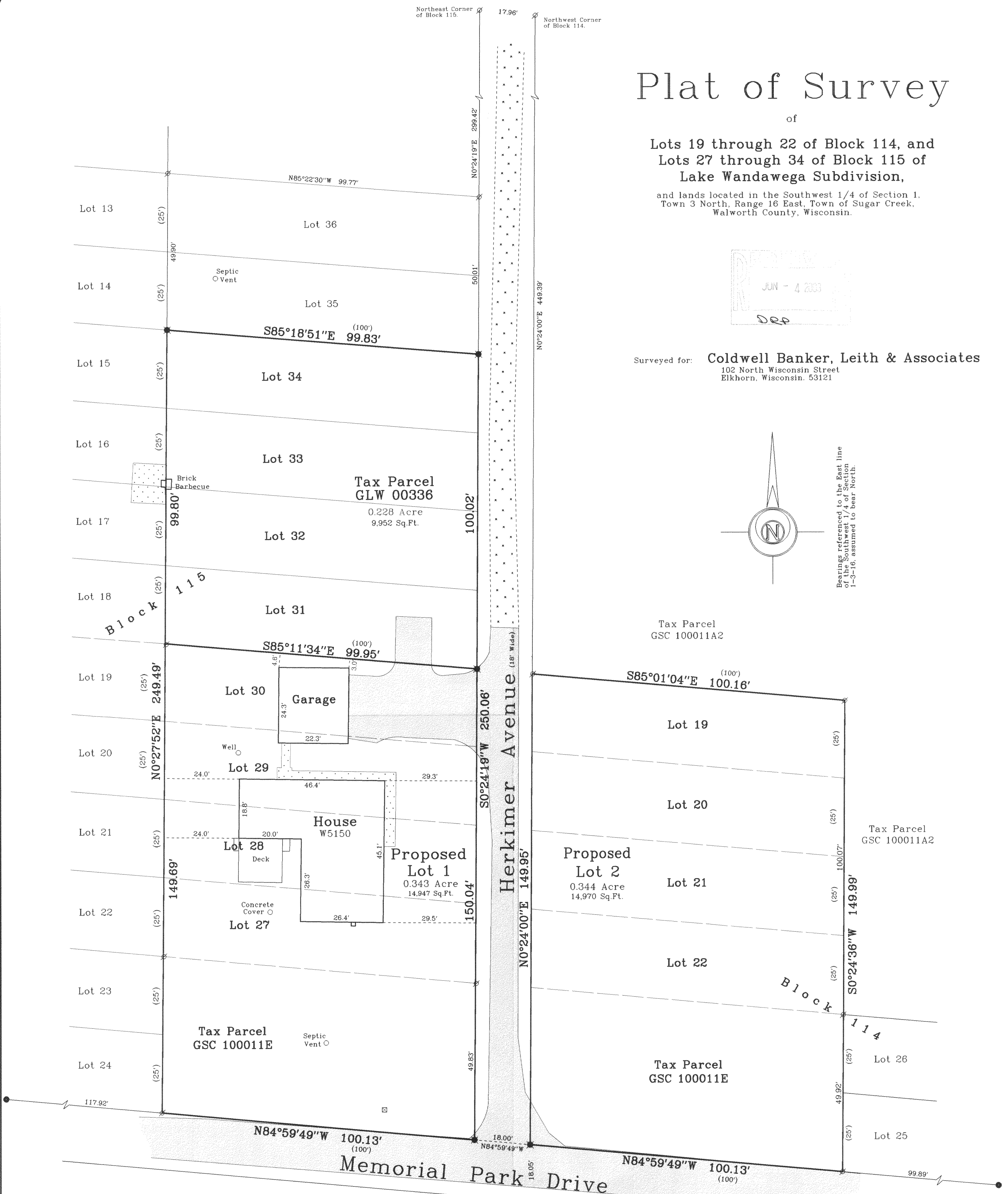

- Notes: 1) This survey plat is not certified unless signed and sealed in red ink.  
2) This survey is subject to Wisconsin lien laws. This Plat of Survey is the notice of intent to file lien. Lien waiver required.

Copyright © 2002 by Jensen & Olson Land Surveying, LLC.

All rights reserved. No part of this survey plat may be reproduced or transmitted in any form by any means - graphic, electronic, or mechanical, including photocopying, tracing, or information storage and retrieval systems - without permission in writing from Douglas G. Olson, Jensen & Olson Land Surveying, LLC.

I hereby certify that I have surveyed the above described property and the map hereon is correct to the best of my professional knowledge and belief and shows the size and location of the property, its exterior boundaries, the location and dimensions of all visible structures thereon, boundary fences, apparent easements and roadways and visible encroachments, if any.  
This survey is made for the exclusive use of the present owners of property, and also those who purchase, mortgage or guarantee title thereto, within one year from the date hereof.

Douglas G. Olson  
Wisconsin Registered Land Surveyor - 2093

6A3503-1  
6A3503-2  
GLW-336

2002.188  
Sheet 1 of 3 Sheets  
Job Reference Number  
**2002.188**

**Legend**  
Found Iron Pipe  
Found Iron Rod  
Set Iron Rod, 3/4" dia.  
( ) Recorded Information  
Concrete Surface  
Asphalt Surface  
Gravel Surface  
Utility  
Pedestal



**Jensen & Olson Land Surveying, LLC**

45 South Wisconsin Street P.O. Box 322  
Elkhorn, Wisconsin. 53121  
Telephone (262) 723-3434  
Facsimile (262) 723-8044

Scale in Feet  
1" = 20'  
0' 10' 20' 40'

Survey Date: October 16, 2002  
Revisions:

316-1496