

PLAT OF SURVEY

OF
LOTS 4, 5, 6, 7, 8, 9, 10 BLOCK 19 AND LOTS 6, 7, 8, 9, 10 BLOCK 20
OF THE 2ND MAP OF INTERLAKEN SUBDIVISION, LOCATED
IN THE S.E. 1/4 OF SECTION 11, T3N R16E, WALWORTH COUNTY,
WISCONSIN.

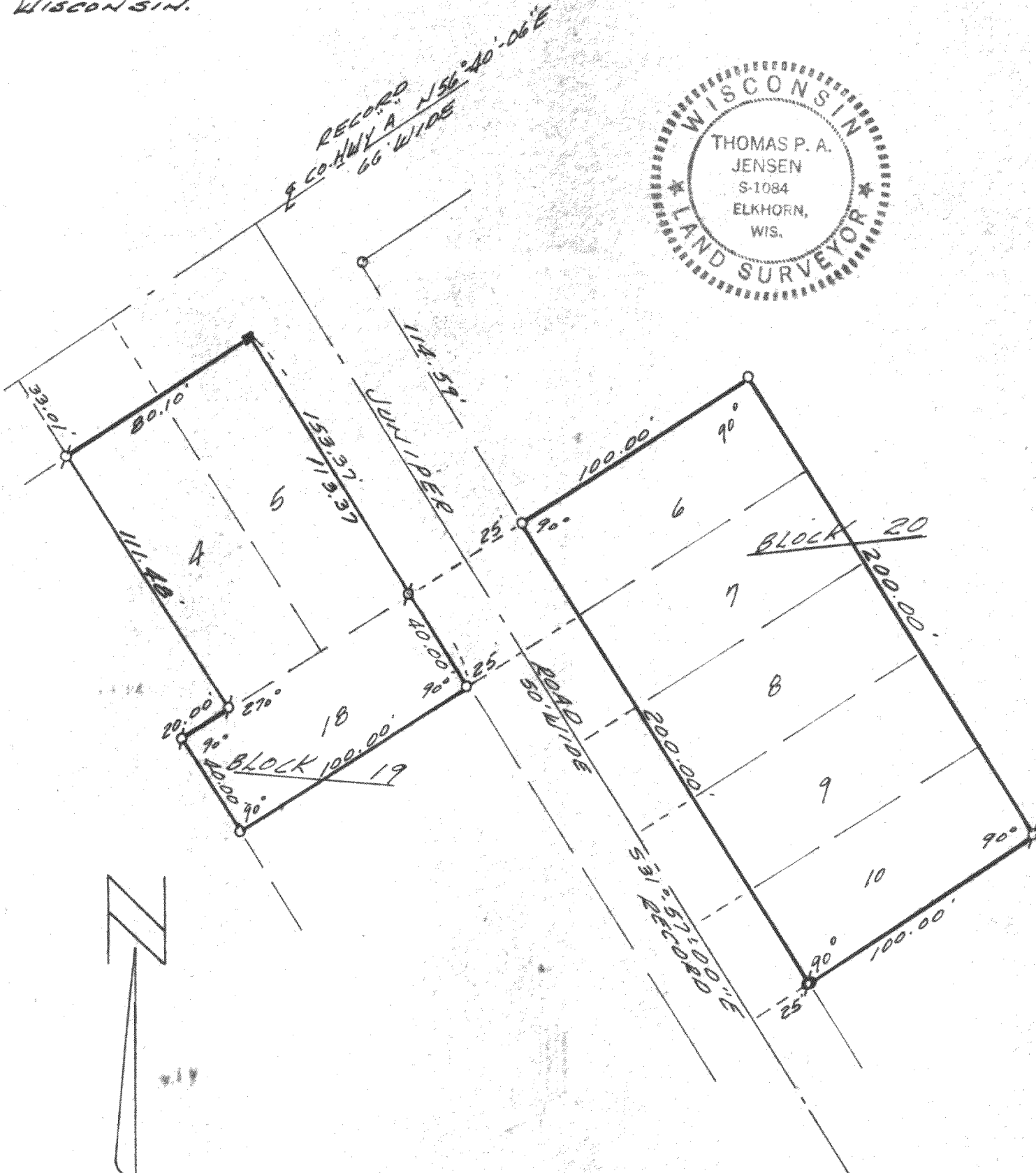
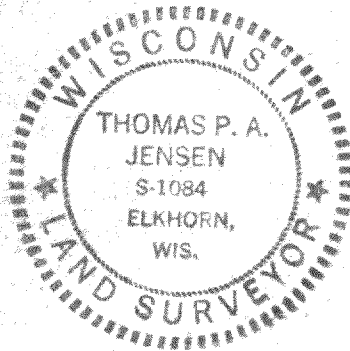

SURVEY AND PLAT BY
JENSEN & JOHNSON, INC.
CIVIL ENGINEERS AND SURVEYORS
Elkhorn, Wisconsin

LEGEND

- — Iron Pipe SET
- — Concrete Monument FOUND
- Scale 1" = 50'
- ⊗ — IRON PIPE FOUND

WE CERTIFY: That we have surveyed the above described property and that the plat shown hereon is an accurate survey and a true representation thereof and correctly shows the exterior boundary lines and all divisions of said property.

Date SEPT. 19, 1973 *Thomas P. A. Jensen*

Wisconsin Registered Land Surveyor, No. S-1084

GI-251A-253A
" 254A