

DUNHAM SURVEYING, S. C.  
 SURVEYING & SUBDIVIDING  
 DELAYAN, WISCONSIN 53115

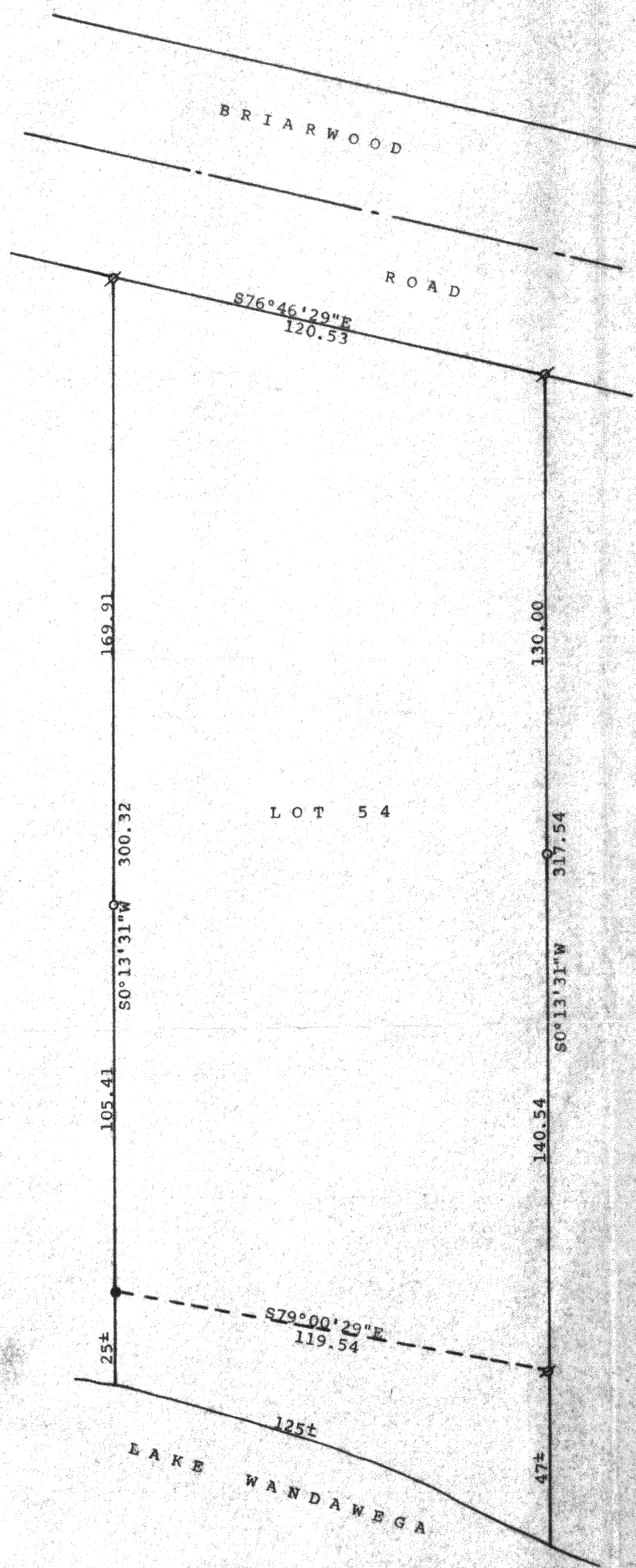

Scale - 1" = 30'

- = Iron Rod Found
- ⊘ = Iron Pipe Found
- = 3/4" Iron Pipe Set

Bearings are those on the recorded plat of Sylvan Trace Subdivision

Survey ordered by: Tom Bauman  
 231 Karen Drive  
 North Prairie WI 53153

STATE OF WISCONSIN)  
 COUNTY OF WALWORTH) SS

I, George T. Dunham, Surveyor, certify that I have surveyed the property described as follows:

Lot 54 in Sylvan Trace Subdivision located in Section 2, T 3 N,  
 R 16 E, Walworth County, Wisconsin

and the plat shown above is a correct representation thereof and shows the size and location of the property, its exterior boundaries, the location of all visible structures and dimensions of all principal buildings thereon, boundary fences, apparent easements, roadways and visible encroachments, if any, and that I have surveyed the property hereon described, according to the official records, to the best of my knowledge and belief.  
 October 6, 1999

*George T. Dunham*  
 George T. Dunham, Surveyor

