

# PLAT OF SURVEY

-OF-

LOT 10, POPLAR RIDGE SUBDIVISION, BEING A REDIVISION OF LOTS 45-47, BLOCK 68, AND LOTS 25 AND 26, BLOCK 74, LAKE WANDAWEGA SUBDIVISION, BEING A PART OF GOVERNMENT LOT 1 OF SECTION 1 AND PART OF GOVERNMENT LOT 1 OF SECTION 2, ALL IN TOWN 3 NORTH, RANGE 16 EAST OF THE FOURTH PRINCIPAL MERIDIAN, TOWN OF SUGAR CREEK, WALWORTH COUNTY, WISCONSIN.

SURVEY FOR: SOUTHEASTERN WISCONSIN HOUSING CORP. PROPOSED ADDRESS: \_\_\_\_\_ DELAVAN DRIVE

PROPOSED DWELLING WAS STAKED ON ACTUAL CORNERS WITH SEVEN FOOT CONTROL ON THE LONGEST HOUSE LINE. THE CONTRACTOR WILL BE RESPONSIBLE TO FIELD VERIFY ALL STAKES FOR LOCATION AND DIMENSION PRIOR TO CONSTRUCTION. THIS OFFICE SHOULD BE NOTIFIED IMMEDIATELY IF ANY DISCREPANCIES OCCUR.

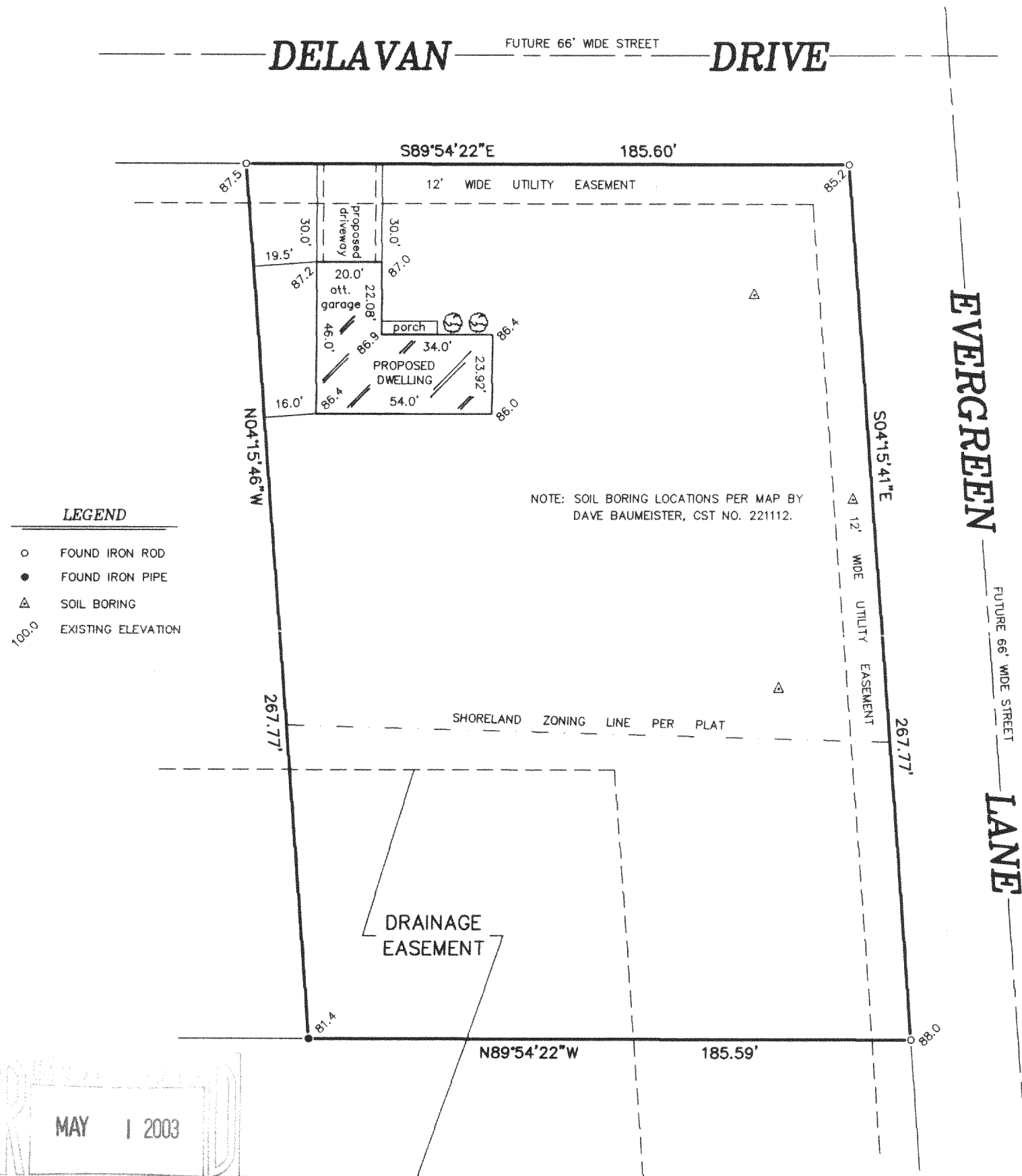

"I hereby certify that I have surveyed the above described property and that the above map is a correct representation thereof and shows the size and location of the property, its exterior boundaries, the location of all visible structures and dimensions of all principal buildings thereon, boundary fences, apparent easements, roadways and encroachments, if any."

"This survey is made for the use of the present owners of the property, and those who purchase, mortgage, or guarantee the title thereto within one year from date hereof."

SCALE: 1" = 40'

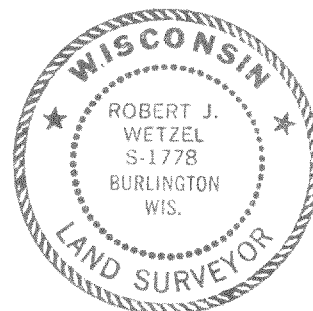

THIS IS NOT AN ORIGINAL PRINT UNLESS THIS SEAL IS RED.

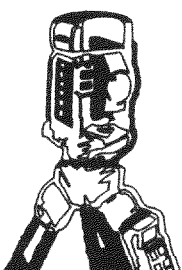

**B.W. SURVEYING, INC.**

LAND SURVEYS  
MAPPING AND PLANNING  
412 N. PINE STREET  
BURLINGTON, WI 53105  
(262)-767-0225

*Robert J. Wetzel*  
ROBERT J. WETZEL S-1778

APRIL 23, 2003  
DATE

5790  
JOB NUMBER

GPR-10

316-1475