

PREPARED FOR : TOM MARTIN  
KEEFE REAL ESTATE INC.  
980-A N. WISCONSIN ST.  
ELKHORN WI. 53121

# PLAT OF SURVEY

- OF -

J.K. SURVEYING INC.  
N3705 WILLOWBEND LANE  
LAKE GENEVA, WI, 53147  
262-248-3697

LOTS 15, 16, 17, AND THE SOUTH 1/2 OF LOT 18 BLOCK 41 OF THE  
FOURTH MAP OF INTERLAKEN, A SUBDIVISION LOCATED IN  
TOWN 3 NORTH, RANGE 16 EAST, WALWORTH COUNTY, WISCONSIN.

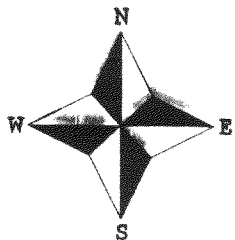
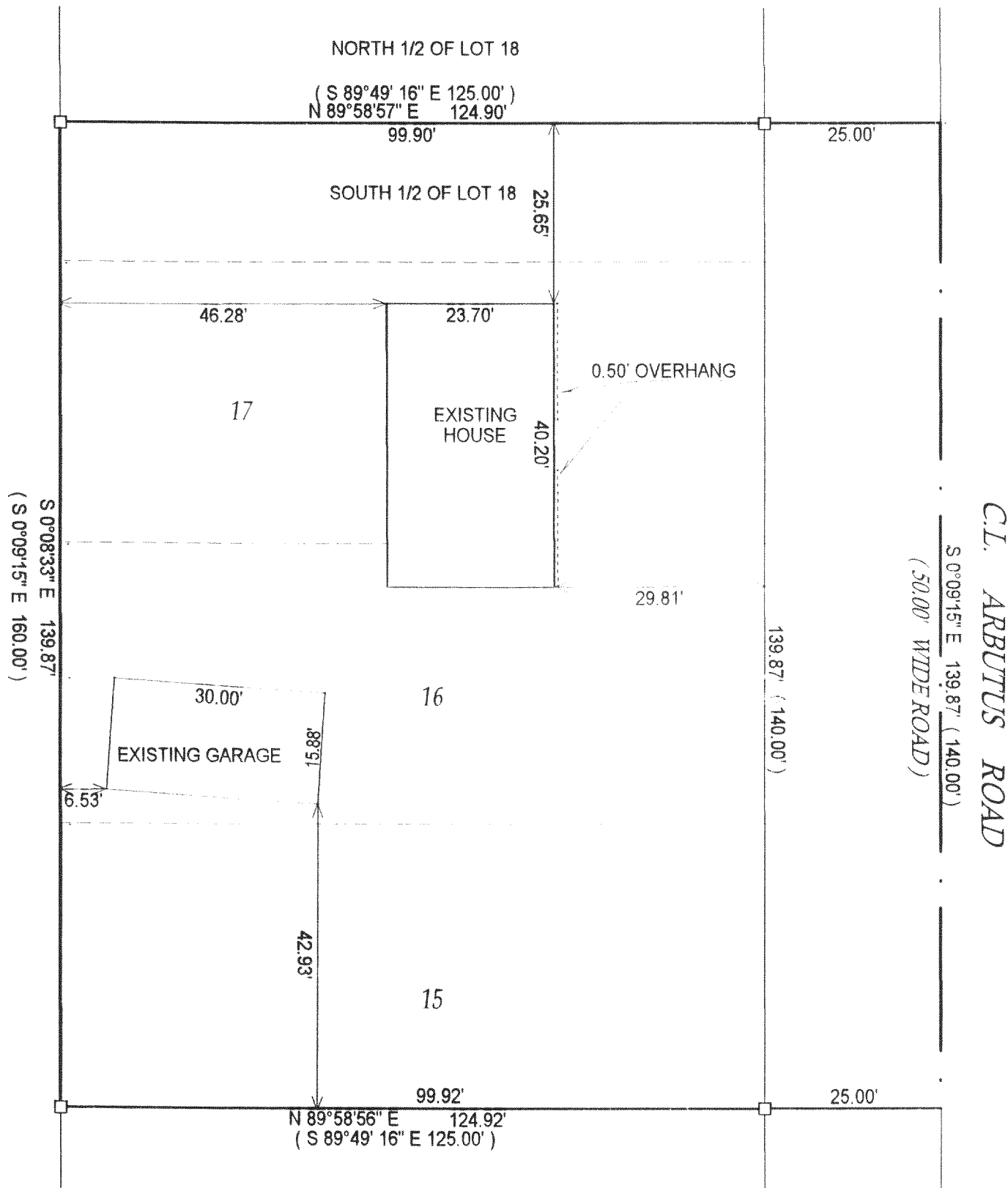

- ( ) = recorded as
- = set iron bar
- = found iron bar
- = found iron pipe
- = set iron pipe

SCALE 1" = 20'

JOB # 02-632AB

TAX ID #

GI-362

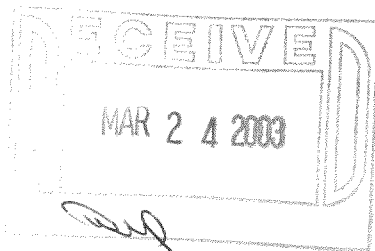

COMPARE LEGAL DESCRIPTION ABOVE AND DRAWING WITH DEED. FOR BUILDING RESTRICTIONS AND EASEMENTS NOT SHOWN, REFER TO DEED. ABSTRACT SOURCES AND LOCAL MUNICIPAL CODES. NOTIFY THE SURVEYOR IMMEDIATELY OF ANY DISCREPANCY.

"I hereby certify that I have surveyed the above described property and that the above map is a true representation thereof and shows the size and location of all visible structures, apparent easements and encroachments if any."

This survey is made for the present owners of the property, and those who purchase, mortgage, or guarantee the title thereto, within one year from the date hereof.

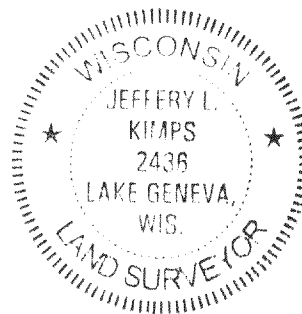

JEFFREY L. KAMPS S. 2436  
Wisconsin Registered Land Surveyor  
(original if signed in red)  
DATED THIS THE 19th DAY OF MARCH 2003.

316-1469