

PREPARED FOR
 RON AMANN
 R.J. AMANN BUILDERS
 P.O. BOX 643
 LAKE GENEVA, WI
 53147

PLAT OF SURVEY

J.K. SURVEYING INC.
 N3705 WILLOWBEND LANE
 LAKE GENEVA, WI, 53147
 262-248-3697

OF

THE NORTH 20.00 FEET OF LOT 12, LOT 13 AND LOT 14, BLOCK 2 INTERLAKEN,
 TOWN OF SUGAR CREEK, WALWORTH COUNTY WISCONSIN.

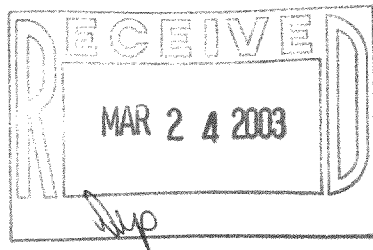
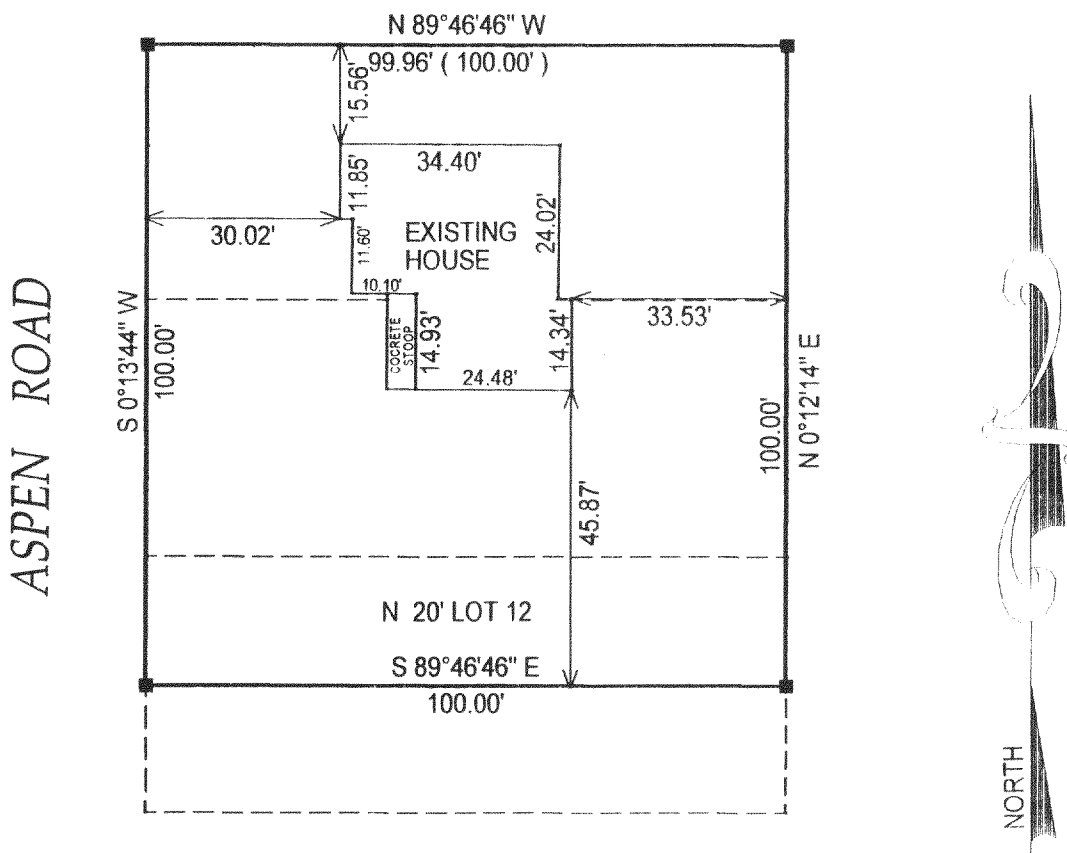

- () = recorded as
- = set iron bar
- = found iron bar
- = found iron pipe
- = set iron pipe

COMPARE LEGAL DESCRIPTION ABOVE AND DRAWING WITH DEED. FOR BUILDING RESTRICTIONS AND EASEMENTS NOT SHOWN, REFER TO DEED, ABSTRACT SOURCES AND LOCAL MUNICIPAL CODES. NOTIFY THE SURVEYOR IMMEDIATELY OF ANY DISCREPANCY.

"I hereby certify that I have surveyed the above described property and that the above map is a true representation thereof and shows the size and location of all visible structures, apparent easements and encroachments if any."

This survey is made for the present owners of the property, and those who purchase, mortgage, or guarantee the title thereto, within one year from the date hereof.

JOB# 00-232BAB

DATE OF LAST REVISION FEBRUARY 24TH, 2003

SCALE: 1"=30'

REVISED JULY 11TH, 2001

REVISED JUNE 29TH, 2001

TAX KEY #

DATED THIS 1 TH DAY OF JUNE 2000

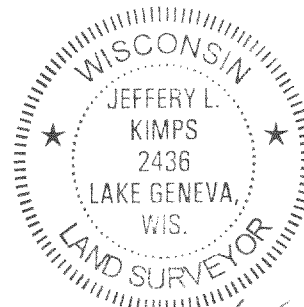

Jeffrey L. Kimps
 JEFFREY L. KIMPS S-2436
 Wisconsin Registered Land Surveyor
 (original if signed in red)

GI-5A

316-1467