

PLAT OF SURVEY

Lots 17, 18, and 19 of Block 35 of the Third Map of Interlaken Subdivision, located in Section 11, Town 3 North, Range 16 East, Town of Sugar Creek, County of Walworth, State of Wisconsin.

Owners: Brian & Bonnie Beix
N6680 Clubhouse Circle
Elkhorn, WI 53121

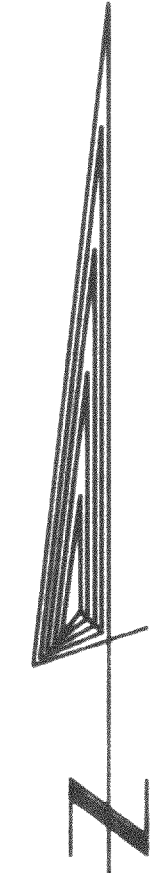

SCALE: 1 INCH = 20 FEET

Legend

- FOUND IRON PIPE
- FOUND IRON ROD
- FOUND BRASS CAPPED MONUMENT
- ★ FOUND CONCRETE MONUMENT
- ✦ CHISEL CUT IN CONCRETE
- SET IRON ROD, 24" LONG, WEIGHING 1.5 LBS., LINEAL FT., 3/4" DIA.
- SET IRON ROD, 30" LONG, WEIGHING 4.5 LBS., LINEAL FT., 1 1/16" DIA.
- (XX) RECORDED AS DIMENSION
- - - EXISTING FENCE

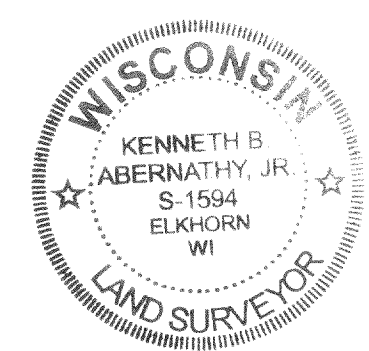

SCALE: 1" = 20 FEET

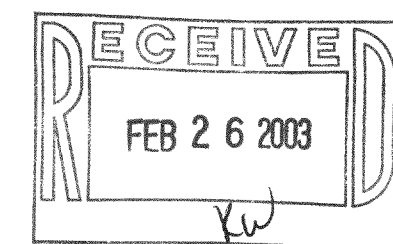

I hereby certify that the above described property has been surveyed by me in accordance with the laws of this State and that the above map is a true representation thereof and shows the size and location of the property, its external boundaries, the location of all visible structures, and dimensions of principal buildings, thereon, boundary lines, apparent easements, roadways, and visible encroachments, if any. This survey is made for the use of the present owners of the property and also those who, in base mortgage, or otherwise, the title thereto, within one year from the date of this survey.

Kenneth B. Abernathy, Jr.

KENNETH B. ABERNATHY, JR.
WISCONSIN REGISTERED LAND SURVEYOR,
S-1594

Date: JUNE 2, 1995 Job No. 95-518

Revised Dec. 18, 2002

DESIGN PRODUCTS 093121

GI-299

316-1458