

PLAT OF SURVEY

LOT 12 AND LOTS 14 THROUGH 16, BLOCK 35 OF THE THIRD MAP OF INTERLAKEN SUBDIVISION, LOCATED IN SECTION 11, TOWN 3 NORTH, RANGE 16 EAST, SUGAR CREEK TOWNSHIP, WALWORTH COUNTY, WISCONSIN.

OWNER:
MICHAEL JOHNSON
P.O. BOX 1181
LAKE GENEVA, WI 53147

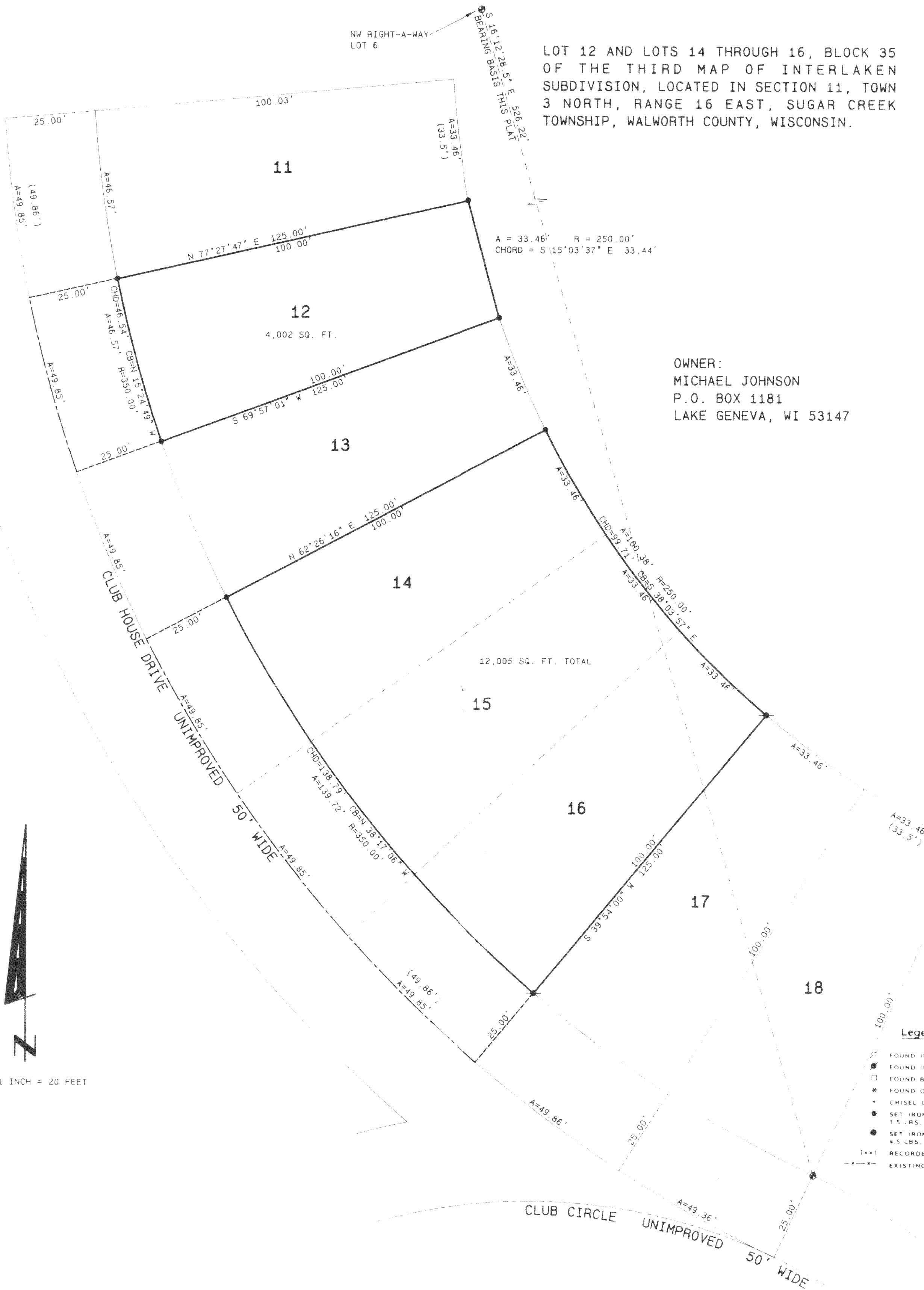

SCALE: 1 INCH = 20 FEET

Legend

- FOUND IRON PIPE
- FOUND IRON ROD
- FOUND BRASS CAPPED MONUMENT
- FOUND CONCRETE MONUMENT
- CHISEL CUT IN CONCRETE
- SET IRON ROD, 24" LONG, WEIGHING 1.5 LBS. LINEAL FT. - 3/4" DIA.
- SET IRON ROD, 30" LONG, WEIGHING 4.5 LBS. LINEAL FT. - 1 1/16" DIA.
- (***) RECORDED AS DIMENSION
- EXISTING FENCE

SCALE: 1" = 20 FEET

I hereby certify that the above described property has been surveyed by me in accordance with the laws of this State and that the above map is a true representation thereof and shows the size and location of the property, its exterior boundaries, the location of all visible structures and dimensions of all improvements pertaining thereto, and all other matters shown on this map, and also those who put the same on file for recording, and that the same is correct within one year from date hereof.

Kenneth B. Abernathy Jr.

KENNETH B. ABERNATHY, JR.
WISCONSIN REGISTERED LAND SURVEYOR,
S-1594

Date: 10-30-2002 Job No. 02.911

