

ABERNATHY and ASSOCIATES

Kenneth B. Abernathy Jr.

Wisconsin Registered Land Surveyor S-1594

W4058 BRAY RD.
ELKHORN, WI. 53121
PHONE: (262) 723-4260 (OFFICE)
(262) 723-7209 (FAX)
Email: abernathy@elknet.net

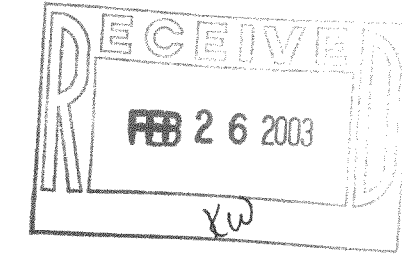

PLAT OF SURVEY

LEGAL DESCRIPTION: QCD. Vol. 676 P. 2864 Doc. No. 0460274

SWLY 2/3 LOT 32 BLK 35 INTERLAKEN. COM AT PT IN C/L WHITTIER RD BEING SWLT COR LOT 32, N 33°20'W 57.53' TO REAR LOT LINE 32, TH ALG SD LN & ON CURVE TO LEFT 84.8' TO NW COR LOT 32, TH NELY LN LOT 32 20.53' S 33°20'E 85.8' TO C/L WHITTIER RD, TH ON C/L SD RD S 56°40'W 85' TO POB. TOWN OF SUGAR CREEK

Owners: Brian and Bonnie Beix
N6680 Clubhouse Circle
Elkhorn, Wi. 53121

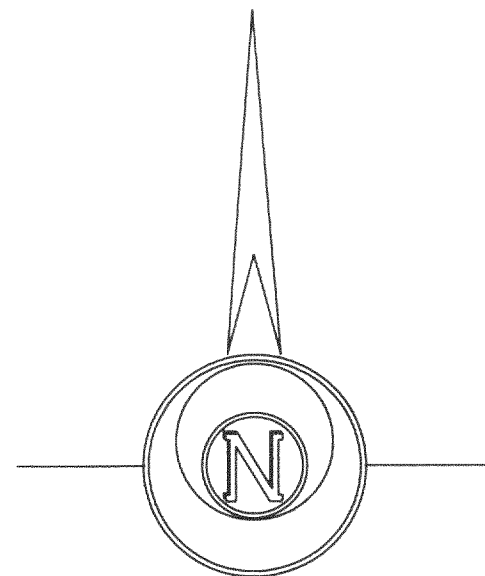
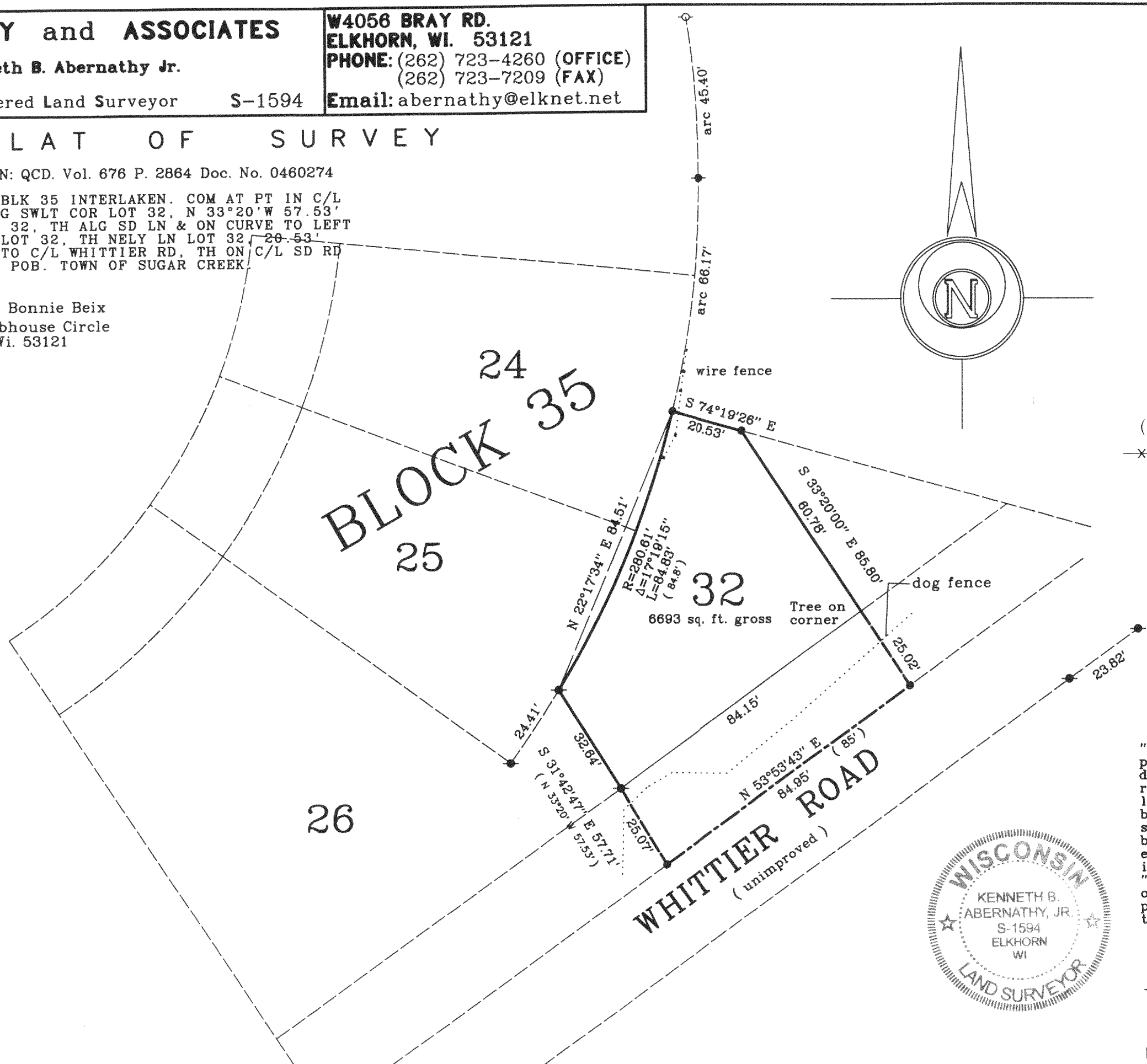

Legend

- ⊙ FOUND IRON PIPE
- FOUND IRON ROD
- ⊠ FOUND BRASS CAPPED MONUMENT
- FOUND CONCRETE MONUMENT
- + CHISEL CUT IN CONCRETE
- SET IRON ROD, 24" LONG, WEIGHING 1.5 LBS./LINEAL FT., 3/4" DIA.
- SET IRON ROD, 30" LONG, WEIGHING 4.5 LBS./LINEAL FT., 1-11/16" DIA.
- (x x) RECORDED AS DIMENSION
- x-x- EXISTING FENCE

Bearings are based on Legal Description provided

SCALE: 1" = 30 FEET

"I hereby certify that the above described property has been surveyed by me or under my direction and that the above map is a true representation thereof and shows the size and location of the property, its exterior boundaries, the location of all visible structures and dimensions of all principal buildings thereon, boundary fences, apparent easements, roadways and visible encroachments, if any."
"This survey is made for the use of the present owners of the property, and also those who purchase, mortgage, or guarantee the title thereto within one year from the date hereof."

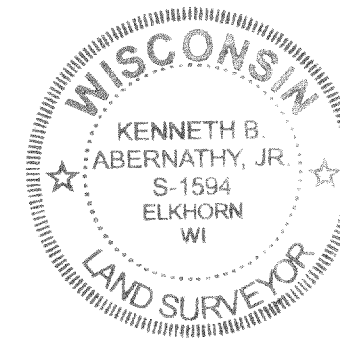

Kenneth B. Abernathy, Jr.

KENNETH B. ABERNATHY, JR.
WISCONSIN REGISTERED LAND SURVEYOR,
S-1594

Date: Feb. 6, 2003 Job No. 03.103