

BOUNDARY & TOPOGRAPHIC MAPPING

LOTS 32 & 33 OF BLOCK 1
LAKE WANDAWEGA HIGHLANDS

LOCATED IN SECTIONS 11 AND 12
TOWN 3 NORTH, RANGE 16 EAST
WALWORTH COUNTY, WISCONSIN

PER FIRM MAP PANEL 550462 0020 B
NO PART OF THE LANDS SURVEYED
FALL IN A FLOOD HAZARD AREA
(NO 100 YEAR FLOOD EL. APPLICABLE)

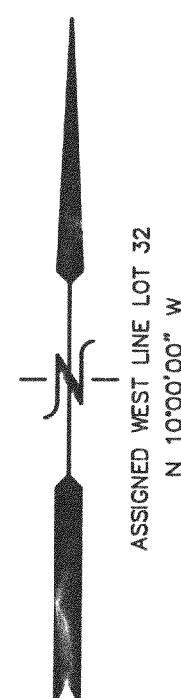

LAKE WANDAWEGA

LAKE EL. = 189.1'

N 88°29'39\"/>

106' ALONG THE SHORE

LOT 32

LOT 33

LOT 34

AS BUILT FOUNDATION

DECK

15' SIDE YARD

12.1'

2.0'

72'

FUTURE GARAGE

25' STREET YARD

49.82

N 86°05'22\"/>

99.60'

RAD. = 396.42

ARC = 99.86

GATE POST

GATE POST

SOIL TEST BORING

SOIL TEST BORING

SOIL TEST BORING

SOIL TEST BORING

SOIL TEST BORING

SOIL TEST BORING

SOIL TEST BORING

SOIL TEST BORING

TIPPECANOE TRAIL

DECK

EXISTING RESIDENCE
ENTRY EL. = 203.6

WELL

105.86'

S 08°21'58\"/>

199.36'

15' SIDE YARD

63.51'

6'

3'

6'

5'

SOIL TEST BORING

SOIL TEST BORING

SOIL TEST BORING

SOIL TEST BORING

SOIL TEST BORING

SOIL TEST BORING

SOIL TEST BORING

SOIL TEST BORING

SOIL TEST BORING

SOIL TEST BORING

SOIL TEST BORING

SOIL TEST BORING

SOIL TEST BORING

SOIL TEST BORING

SOIL TEST BORING

SOIL TEST BORING

SOIL TEST BORING

SOIL TEST BORING

SOIL TEST BORING

O = FOUND IRON PIPE STAKE
■ = FOUND CONCRETE MONUMENT
(xxx) = RECORDED AS

19,308 S.F.
0.44 AC.

NOTE: COPIES OF THIS MAP TO WHICH THE FOLLOWING
CERTIFICATE WILL APPLY SHOW SURVEYOR'S ORIGINAL SEAL AND
SIGNATURE IN RED INK. COPIES BY ANY OTHER MEANS MAY HAVE
ALTERATIONS WHICH DO NOT REPRESENT THE SURVEYOR'S WORK
PRODUCT.

I HEREBY CERTIFY THAT THE ABOVE DESCRIBED PROPERTY HAS
BEEN SURVEYED UNDER MY DIRECTION AND THAT THE ABOVE MAP
IS A TRUE REPRESENTATION THEREOF AND SHOWS THE SIZE AND
LOCATION OF THE PROPERTY AND ITS EXTERIOR BOUNDARIES.
THIS SURVEY IS MADE FOR THE USE OF THE PRESENT OWNERS OF
THE PROPERTY, AND ALSO THOSE WHO PURCHASE, MORTGAGE, OR
GUARANTEE THE TITLE THERETO WITHIN ONE YEAR FROM THE DATE
HEREOF.

DATE: MAY 7, 2002

PETER S. GORDON R.L.S. 2101

REVISED 12-26-2002
TO SHOW SIZE & LOCATION OF
FOUNDATION AS BUILT

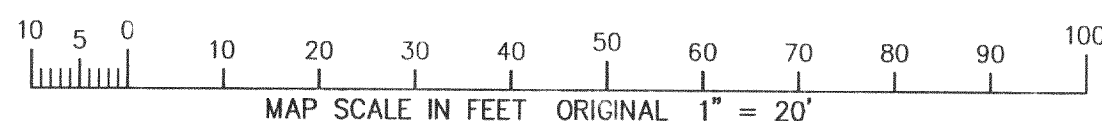

WORK ORDERED BY:
THELEN TOTAL CONSTRUCTION
PO BOX 17
ELKHORN, WI. 53121

FARRIS, HANSEN & ASSOCIATES, INC.
ENGINEERING - ARCHITECTURE - SURVEYING
7 RIDGWAY COURT P.O. BOX 437
ELKHORN, WISCONSIN 53121
OFFICE: (262) 723-2098 FAX: (262) 723-5886

REVISIONS
5/24/02 LK
ADDED
PROPOSED
RESIDENCE
ETC.

PROJECT NO.
6030
DATE:
05-07-02
SHEET NO.
1 OF 1

GW H-16 A

316-1447