

FARRIS, HANSEN, & ASSOCIATES, INC.
ENGINEERING, ARCHITECTURE, SURVEYING
7 RIDGWAY COURT – P.O. BOX 437, ELKHORN, WISCONSIN, 53121
PHONE: (414) 723-2098 FAX: (414) 723-5886

PLAT OF SURVEY

LOTS 21, 22, SOUTHEASTERLY 1/2 OF 23, AND THE NORTHERLY 100 FEET OF LOT 26
ALL IN BLOCK 60 OF INTERLAKEN PLATS
BEING SUBDIVISION LOCATED IN THE TOWN OF SUGAR CREEK
WALWORTH COUNTY, WISCONSIN

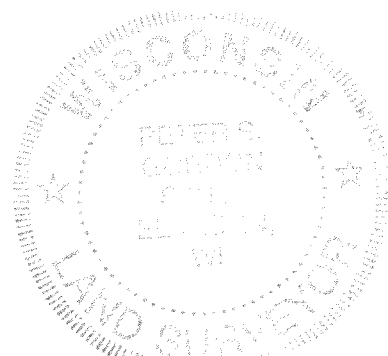
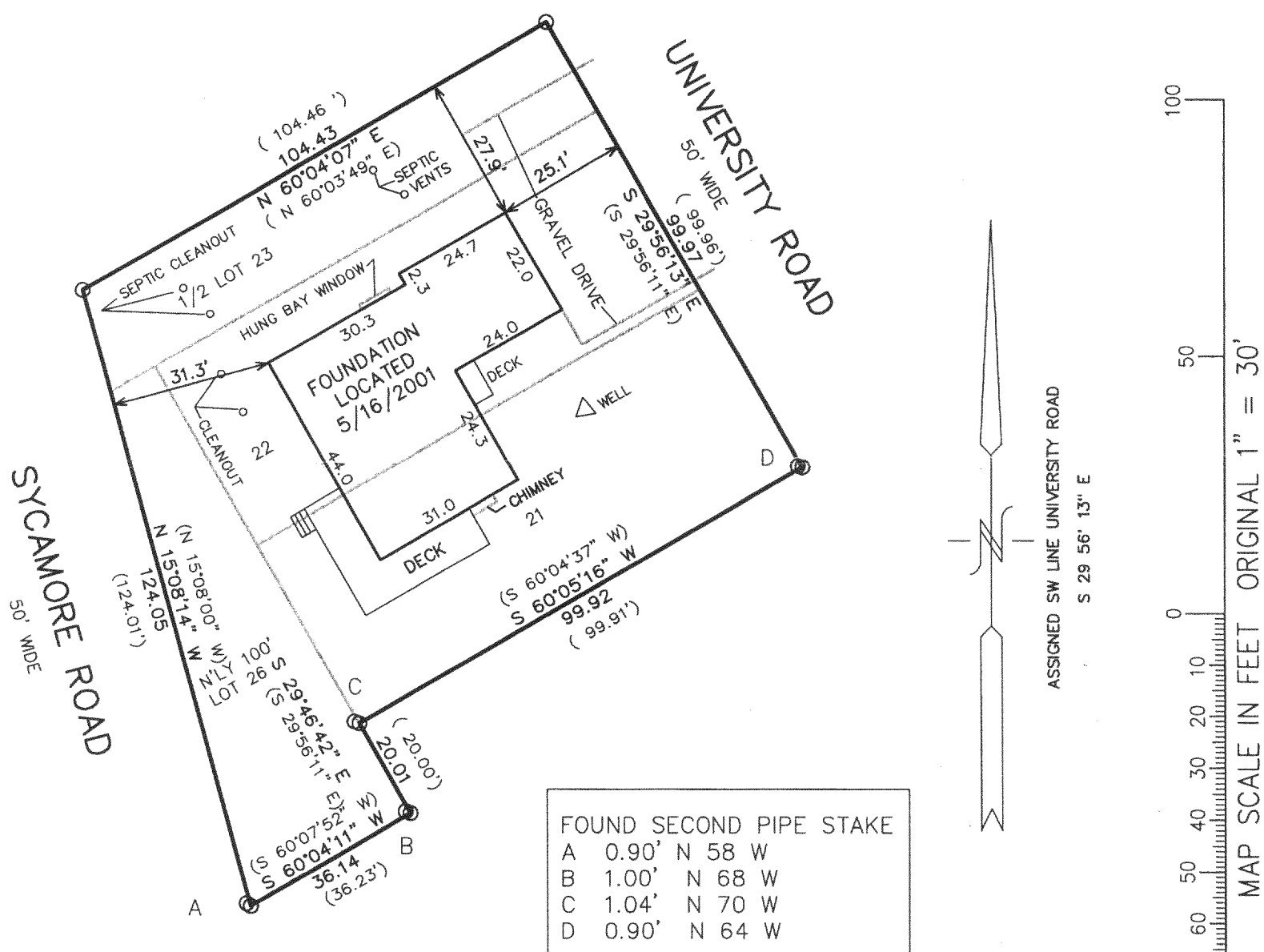

— WORK ORDERED BY —
MICK BALESTRIERI
C/O KEEFE REAL ESTATE
LAKE GENEVA, WI.

O = FOUND IRON PIPE STAKE
(XXX) = RECORDED AS

NOTE: COPIES OF THIS MAP TO WHICH THE FOLLOWING CERTIFICATE WILL APPLY SHOW SURVEYOR'S ORIGINAL SEAL AND SIGNATURE IN RED INK. COPIES BY ANY OTHER MEANS MAY HAVE ALTERATIONS WHICH DO NOT REPRESENT THE SURVEYOR'S WORK PRODUCT.

I HEREBY CERTIFY THAT THE ABOVE DESCRIBED PROPERTY HAS BEEN SURVEYED UNDER MY DIRECTION AND THAT THE ABOVE MAP IS A TRUE REPRESENTATION THEREOF AND SHOWS THE SIZE AND LOCATION OF THE PROPERTY AND ITS EXTERIOR BOUNDARIES. THIS SURVEY IS MADE FOR THE USE OF THE PRESENT OWNERS OF THE PROPERTY, AND ALSO THOSE WHO PURCHASE, MORTGAGE, OR GUARANTEE THE TITLE THERETO WITHIN ONE YEAR FROM THE DATE HEREOF.

DATED: 3/27/2001 5/17/2001 REVISED TO SHOW AS BUILT FOUNDATION
REVISED 12-11-2002
UPDATE IMPROVEMENTS

PETER S. GORDON R.L.S. 2101

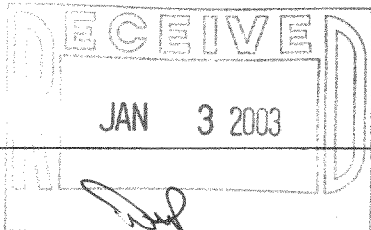

PROJECT 1827.01
DATE: 03-27-2001
SHEET 1 OF 1

61-545
61-547
DEC 11 2002

316-1445