

# PLAT OF SURVEY

- OF -

J.K. SURVEYING INC.  
 N3705 WILLOWBEND LANE  
 LAKE GENEVA, WI, 53147  
 262-248-3697

THE SOUTHERLY 35 FEET OF LOT 8, LOT 9, 10, 11 AND THE NORTHERLY 7 FEET OF LOT 12 BLOCK 24 INTERLAKEN, BEING A PART OF SECTION 11, TOWN 3 NORTH, RANGE 16 EAST, TOWN OF SUGAR CREEK, WALWORTH COUNTY, WISCONSIN.

ORDERED BY :  
 TOM MARTIN  
 KEEFE REAL ESTATE  
 ELKHORN, WI

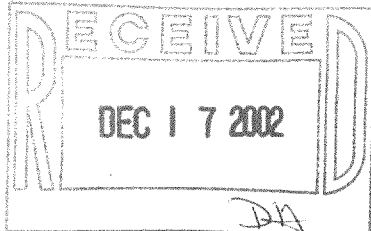
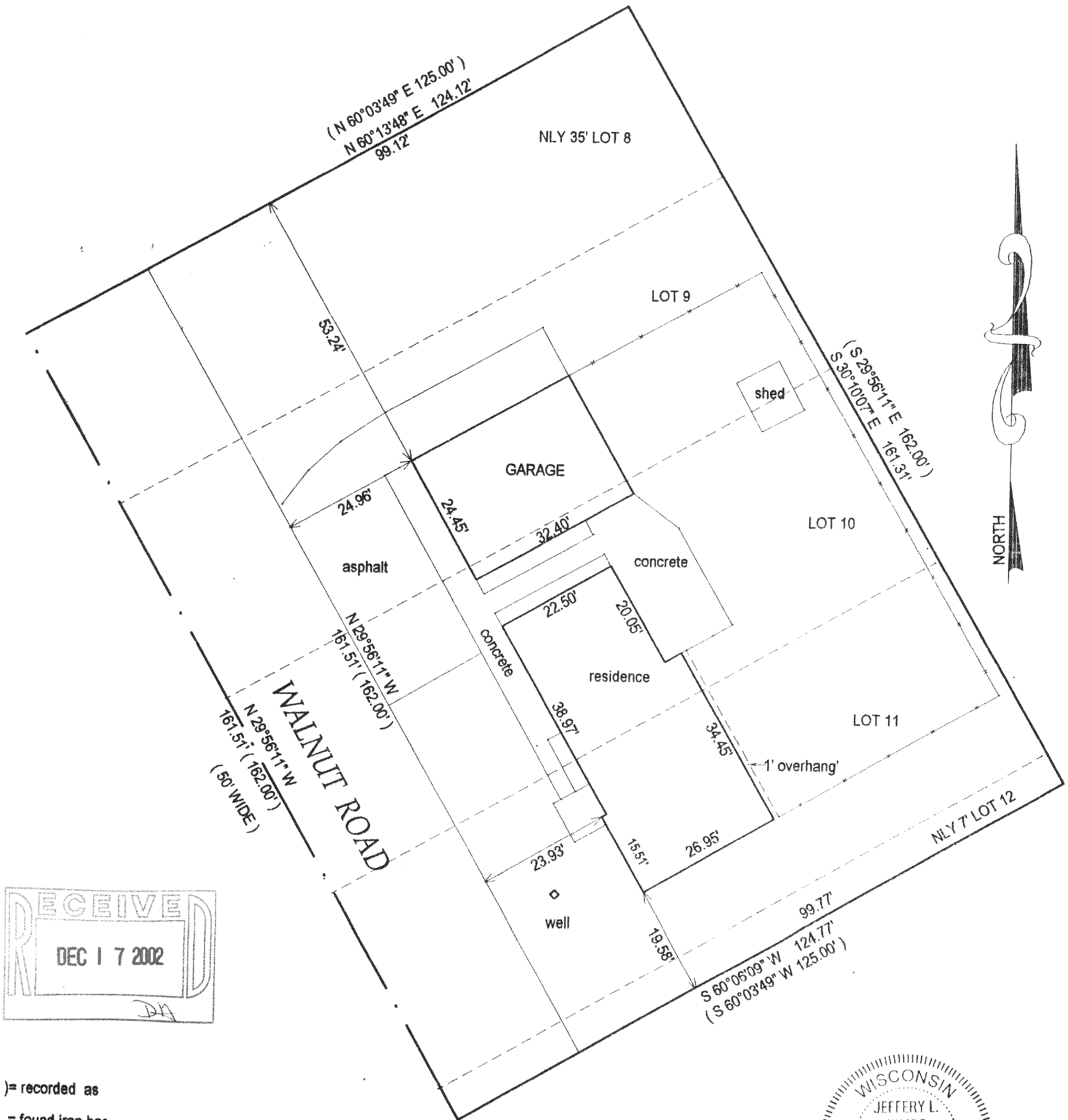

- ( ) = recorded as
- = found iron bar
- = found iron pipe
- = set iron pipe
- = set iron bar

SCALE 1" = 20'  
 JOB # 02-471  
 TAX ID #  
 GI261A1

COMPARE LEGAL DESCRIPTION ABOVE AND DRAWING WITH DEED. FOR BUILDING RESTRICTIONS AND EASEMENTS NOT SHOWN REFER TO DEED, ABSTRACT SOURCES AND LOCAL MUNICIPAL CODES. NOTIFY THE SURVEYOR IMMEDIATELY OF ANY DISCREPANCY.

"I hereby certify that I have surveyed the above described property and that the above map is a true representation thereof and shows the size and location of all visible structures, apparent easements and encroachments if any."  
 This survey is made for the present owners of the property, and those who purchase, mortgage, or guarantee the title thereto, within one year from the date hereof.

DATED THIS 18 TH, DAY OF SEPT 20 02

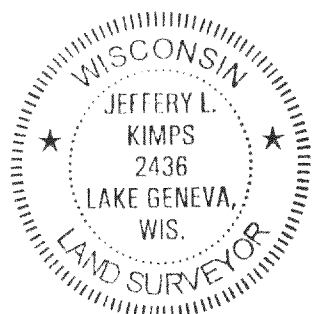

*Jeffrey L. Kimps*  
 JEFFREY L. KIMPS S - 2436  
 Wisconsin Registered Land Surveyor  
 (original if signed in red)

GI-261A1  
 316-1439