

PREPARED FOR:
 JERRY KROUPA
 KEEFE REAL ESTATE, INC
 ELKHORN, WI
 53147

PLAT OF SURVEY

J.K. SURVEYING INC.
 N3705 WILLOWBEND LANE
 LAKE GENEVA, WI, 53147
 262-248-3697

- OF -

PARCEL "A"

LOTS 1, 2 AND THE SOUTH 1/2 OF LOT 5 BLOCK 62 INTERLAKEN, A
 SUBDIVISION LOCATED IN, TOWN 3 NORTH, RANGE 16 EAST, TOWN
 OF SUGAR CREEK, WALWORTH COUNTY, WISCONSIN.
 SAID PARCEL CONTAINS 12503 SQUARE FEET

PARCEL "B"

LOTS 6,7 AND THE NORTH 1/2 OF LOT 5 BLOCK 62 INTERLAKEN, A
 SUBDIVISION LOCATED IN, TOWN 3 NORTH, RANGE 16 EAST, TOWN
 OF SUGAR CREEK, WALWORTH COUNTY, WISCONSIN.
 SAID PARCEL CONTAINS 18117 SQUARE FEET

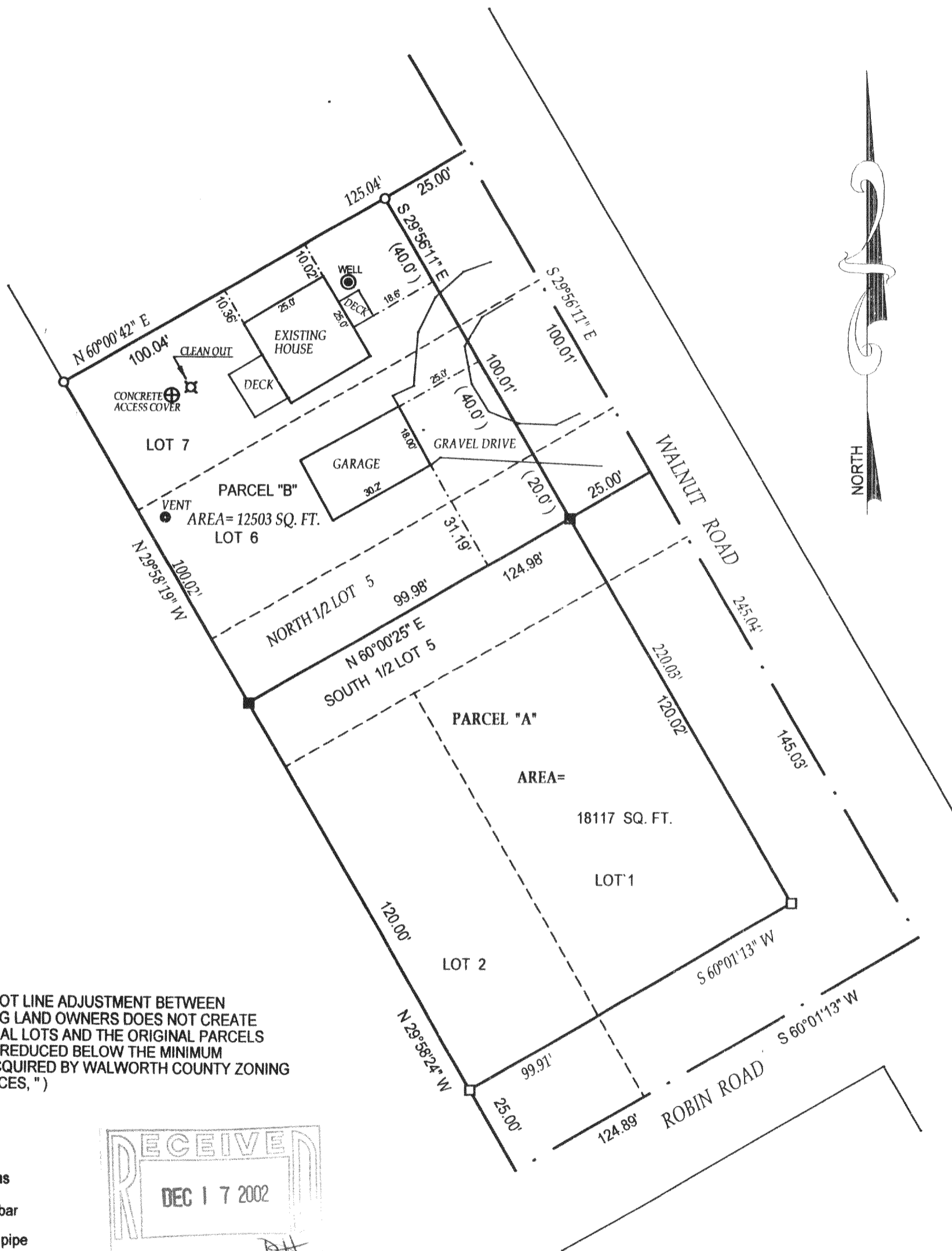

(" THIS LOT LINE ADJUSTMENT BETWEEN
 ADJOINING LAND OWNERS DOES NOT CREATE
 ADDITIONAL LOTS AND THE ORIGINAL PARCELS
 ARE NOT REDUCED BELOW THE MINIMUM
 SIZE REQUIRED BY WALWORTH COUNTY ZONING
 ORDINANCES, ")

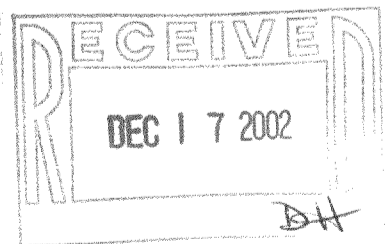

- () = recorded as
- = found iron bar
- = found iron pipe
- = set iron pipe
- = set iron bar

COMPARE LEGAL DESCRIPTION ABOVE AND DRAWING WITH DEED. FOR BUILDING RESTRICTIONS AND
 EASEMENTS NOT SHOWN, REFER TO DEED, ABSTRACT SOURCES AND LOCAL MUNICIPAL CODES. NOTIFY
 THE SURVEYOR IMMEDIATELY OF ANY DISCREPANCY.

SCALE 1" = 30'

JOB # 02-437

TAX ID # GI-560 & GI-562

"I hereby certify that I have surveyed the above described property and that
 the above map is a true representation thereof and shows the size and
 location of all visible structures, apparent easements and encroachments
 if any."

This survey is made for the present owners of the property, and those who
 purchase, mortgage, or guarantee the title thereto, within one year from
 the date hereof.

DATED THIS 25 TH, DAY OF SEPTEMBER 20 02 .

JOHN KROTT S - 2258
 Wisconsin Registered Land Surveyor
 (original if signed in red)

GI-560
 GI-562

316-1438