

# FARRIS, HANSEN & ASSOCIATES, INC.

ENGINEERING - ARCHITECTURE - SURVEYING  
7 RIDGWAY COURT - P.O. BOX 437, ELKHORN, WISCONSIN, 53121  
PHONE: (414) 723-2098 FAX: (414) 723-5886

## PLAT OF SURVEY

### LOTS 5, 6, 25, & 26 OF BLOCK 73 OF THE FIFTH MAP OF INTERLAKEN

LOCATED IN THE NW 1/4 OF SECTION 14,  
TOWN 3 NORTH, RANGE 16 EAST, TOWN OF  
SUGAR CREEK, WALWORTH COUNTY, WISCONSIN

- WORK ORDERED BY -  
RICHARD HOWARTH  
850 N. WISCONSIN STREET  
ELKHORN, WI. 53121

#### LEGEND

- = FOUND IRON PIPE STAKE
- = SET IRON REBAR STAKE, 3/4"  
DIA. x 24" x 1.50 lbs./ft.

(XXX) = RECORDED AS

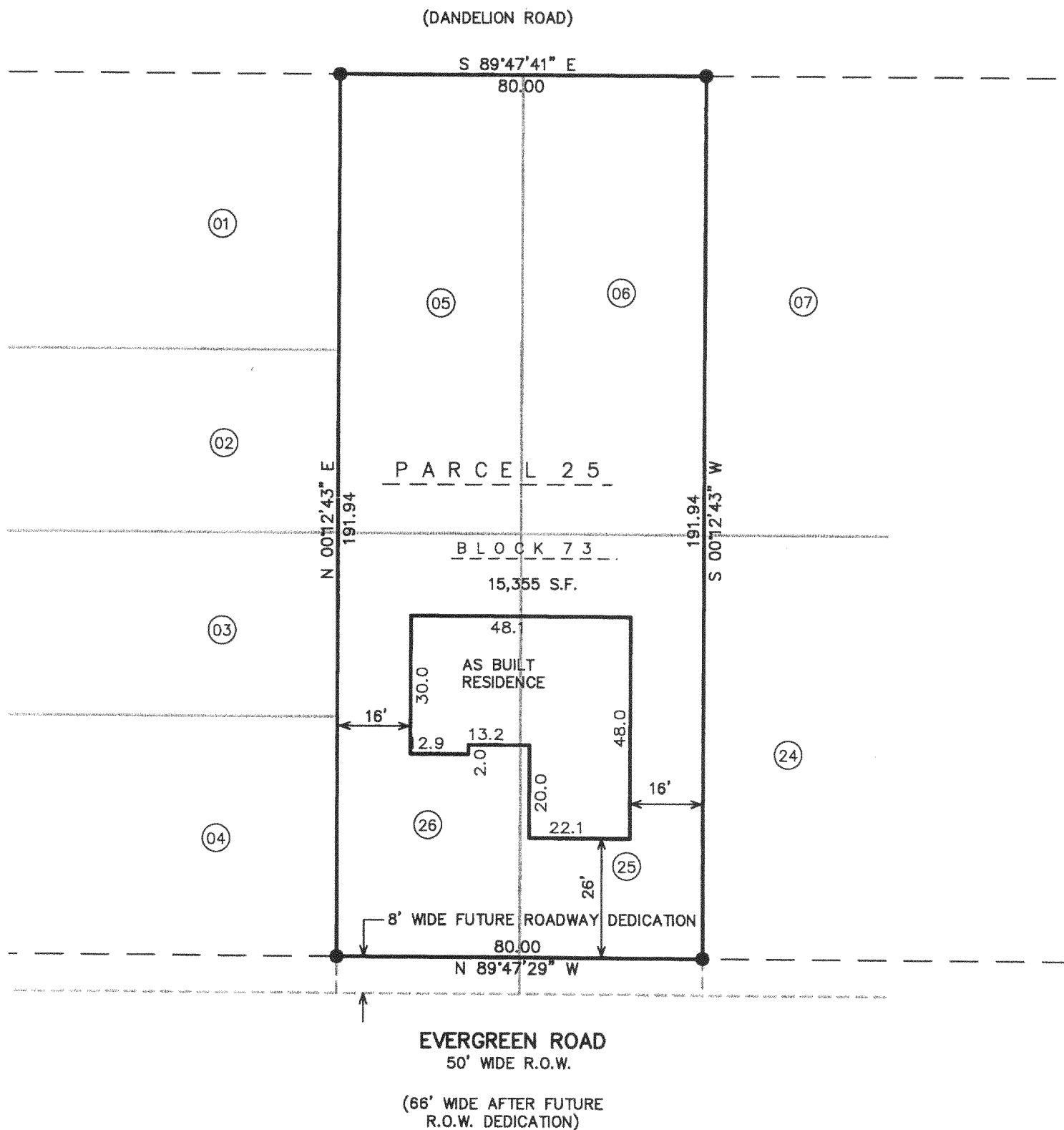
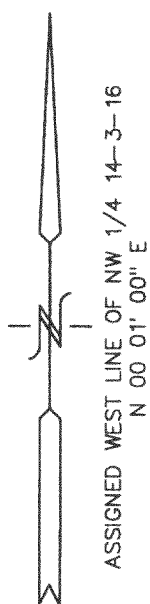

MAP SCALE IN FEET ORIGINAL 1" = 30'

NOTE: COPIES OF THIS MAP TO WHICH THE FOLLOWING CERTIFICATE WILL APPLY SHOW THE SURVEYOR'S ORIGINAL SEAL AND SIGNATURE IN RED INK. COPIES BY ANY OTHER MEANS MAY HAVE ALTERATIONS WHICH DO NOT REPRESENT THE SURVEYOR'S WORK PRODUCT.

I HEREBY CERTIFY THAT THE ABOVE DESCRIBED PROPERTY HAS BEEN SURVEYED UNDER MY DIRECTION AND THAT THE ABOVE MAP IS A TRUE REPRESENTATION THEREOF AND SHOWS THE SIZE AND LOCATION OF THE PROPERTY AND ITS EXTERIOR BOUNDARIES. THIS SURVEY IS MADE FOR THE USE OF THE PRESENT OWNERS OF THE PROPERTY, AND ALSO THOSE WHO PURCHASE, MORTGAGE, OR GUARANTEE THE TITLE THERETO WITHIN ONE YEAR FROM THE DATE HEREOF.

PETER S. GORDON R.L.S. 2101

REVISED 10-21-2002  
TO SHOW SIZE & LOCATION OF  
RESIDENCE AS BUILT  
07/31/02  
DATED

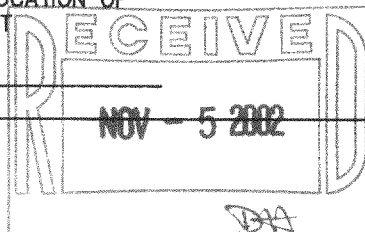

PROJECT: 5015.25  
DATE: 07/31/02  
SHEET: 1 OF 1

GI - 650A  
316 - 1432