

FARRIS, HANSEN & ASSOCIATES, INC.

ENGINEERING — ARCHITECTURE — SURVEYING
7 RIDGWAY COURT — P.O. BOX 437 — ELKHORN, WISCONSIN 53121
PHONE: (262) 723-2098 FAX: (262) 723-5886

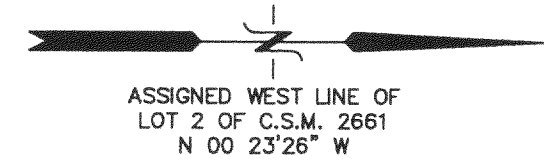

- LEGEND
- = FOUND IRON PIPE STAKE
 - = FOUND IRON REBAR STAKE
 - ⦿ = SET IRON REBAR STAKE
 - (XXX) = RECORDED AS

LOT 2 OF C.S.M. 2661
& A PARCEL DESC. IN DOC. NO. 526846
LOCATED IN THE NW 1/4 OF SECTION 2,
T3N, R16E, WALWORTH COUNTY, WISCONSIN

LOT LINE ADJUSTMENT
PARCEL RECORDED AS DOC. NO. 526846

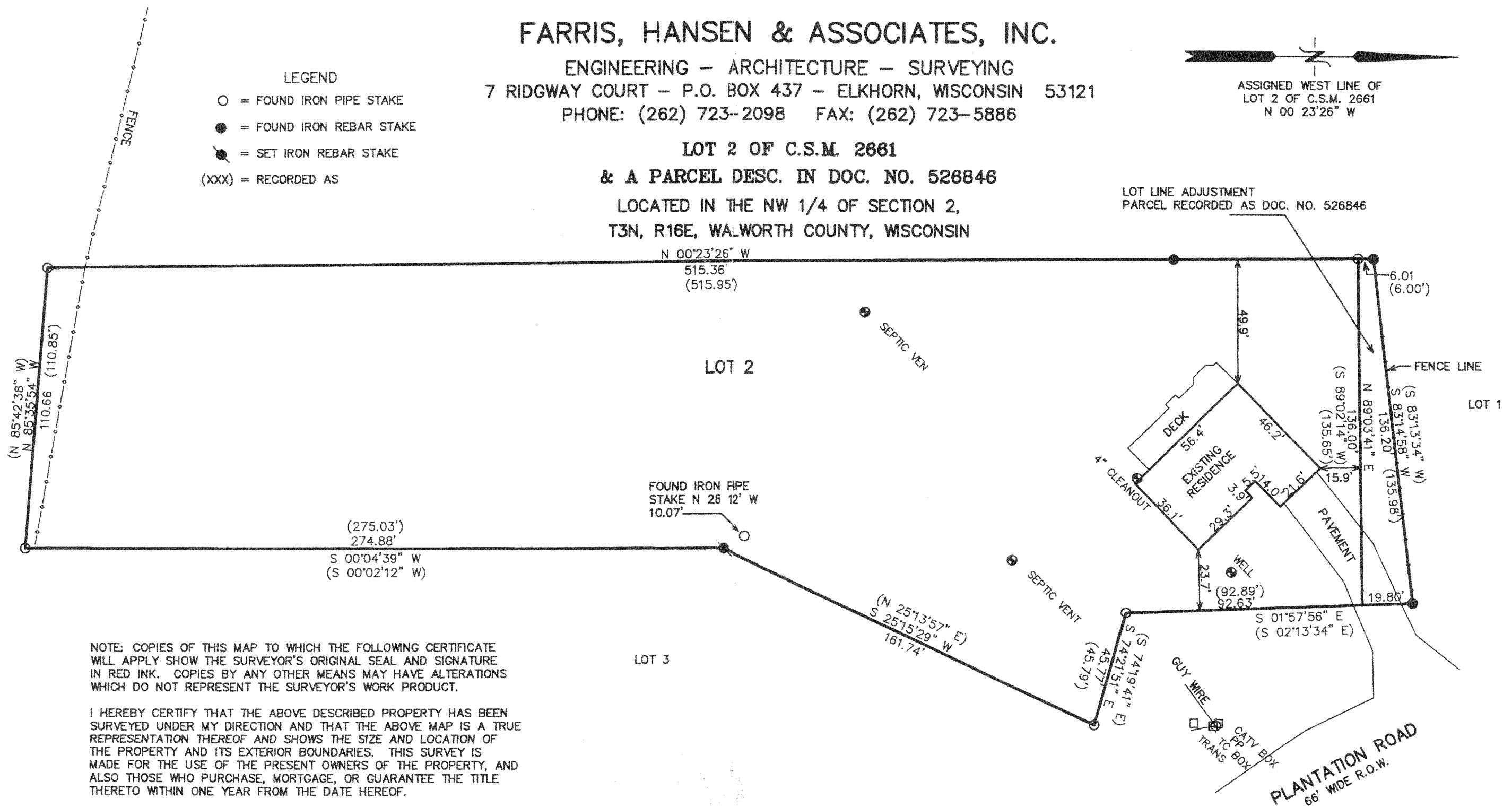

NOTE: COPIES OF THIS MAP TO WHICH THE FOLLOWING CERTIFICATE WILL APPLY SHOW THE SURVEYOR'S ORIGINAL SEAL AND SIGNATURE IN RED INK. COPIES BY ANY OTHER MEANS MAY HAVE ALTERATIONS WHICH DO NOT REPRESENT THE SURVEYOR'S WORK PRODUCT.

I HEREBY CERTIFY THAT THE ABOVE DESCRIBED PROPERTY HAS BEEN SURVEYED UNDER MY DIRECTION AND THAT THE ABOVE MAP IS A TRUE REPRESENTATION THEREOF AND SHOWS THE SIZE AND LOCATION OF THE PROPERTY AND ITS EXTERIOR BOUNDARIES. THIS SURVEY IS MADE FOR THE USE OF THE PRESENT OWNERS OF THE PROPERTY, AND ALSO THOSE WHO PURCHASE, MORTGAGE, OR GUARANTEE THE TITLE THERETO WITHIN ONE YEAR FROM THE DATE HEREOF.

DATED: 09/16/02

10/14/02

Peter S. Gordon
PETER S. GORDON R.L.S. 2101

PROJECT: 4363
DATE: 09/05/02
SHEET 1 OF 1

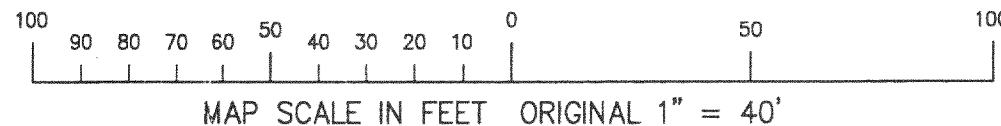
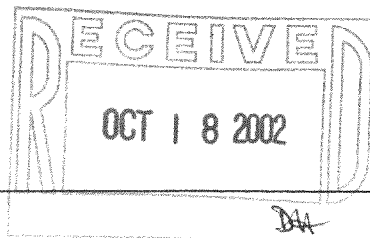

— WORK ORDERED BY —
RAY TWIST
P.O. BOX 406
DELAVER, WI 53115

GA2661-2
GA 2661-1 (CP1)

316-1428