

Plat of Survey

Lot 1 of Certified Survey Map No. 617,
recorded in Vol. 3 of Certified Survey Maps of Walworth
County on Page 77 and located in the Northeast 1/4 of
Section 2, Town 3 North, Range 16 East, Town of Sugar
Creek, Walworth County, Wisconsin.

Surveyed for: **Loren Anderson**
W5377 Plantation Road
Elkhorn, Wisconsin. 53121

Lot 2
C.S.M. 1289

Lot 1
0.705 Acres
30,705 Sq.Ft.

Lot 2
C.S.M. 604

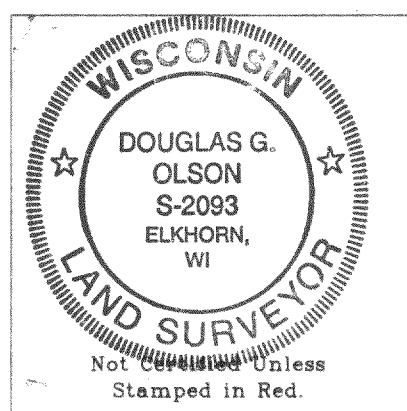
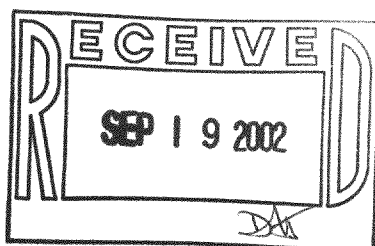
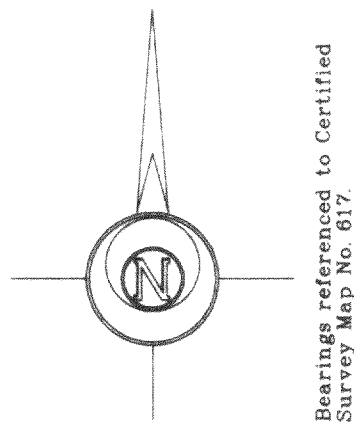

Notes: 1) This survey plat is not
certified unless signed
and sealed in red ink.

2) This survey is subject to Wisconsin lien laws.
This Plat of Survey is the notice of intent
to file lien. Lien waiver required.

Copyright © 2001 by Jensen & Olson Land Surveying, LLC.

All rights reserved. No part of this survey plat may be reproduced
or transmitted in any form by any means - graphic, electronic, or
mechanical, including photocopying, tracing, or information storage
and retrieval systems - without permission in writing from Douglas
G. Olson, Jensen & Olson Land Surveying, LLC.

I, Douglas G. Olson, Wisconsin Registered Land Surveyor,
do hereby certify that this survey was performed by me or under my
direction in full compliance with the owner's/agent's instructions
and Chapter A-E 7 of the Wisconsin Administrative Code "Minimum
Standards for Property Surveys"; and that this map is an accurate
representation thereof to the best of my knowledge and belief.

Douglas G. Olson
Wisconsin Registered Land Surveyor - 2093

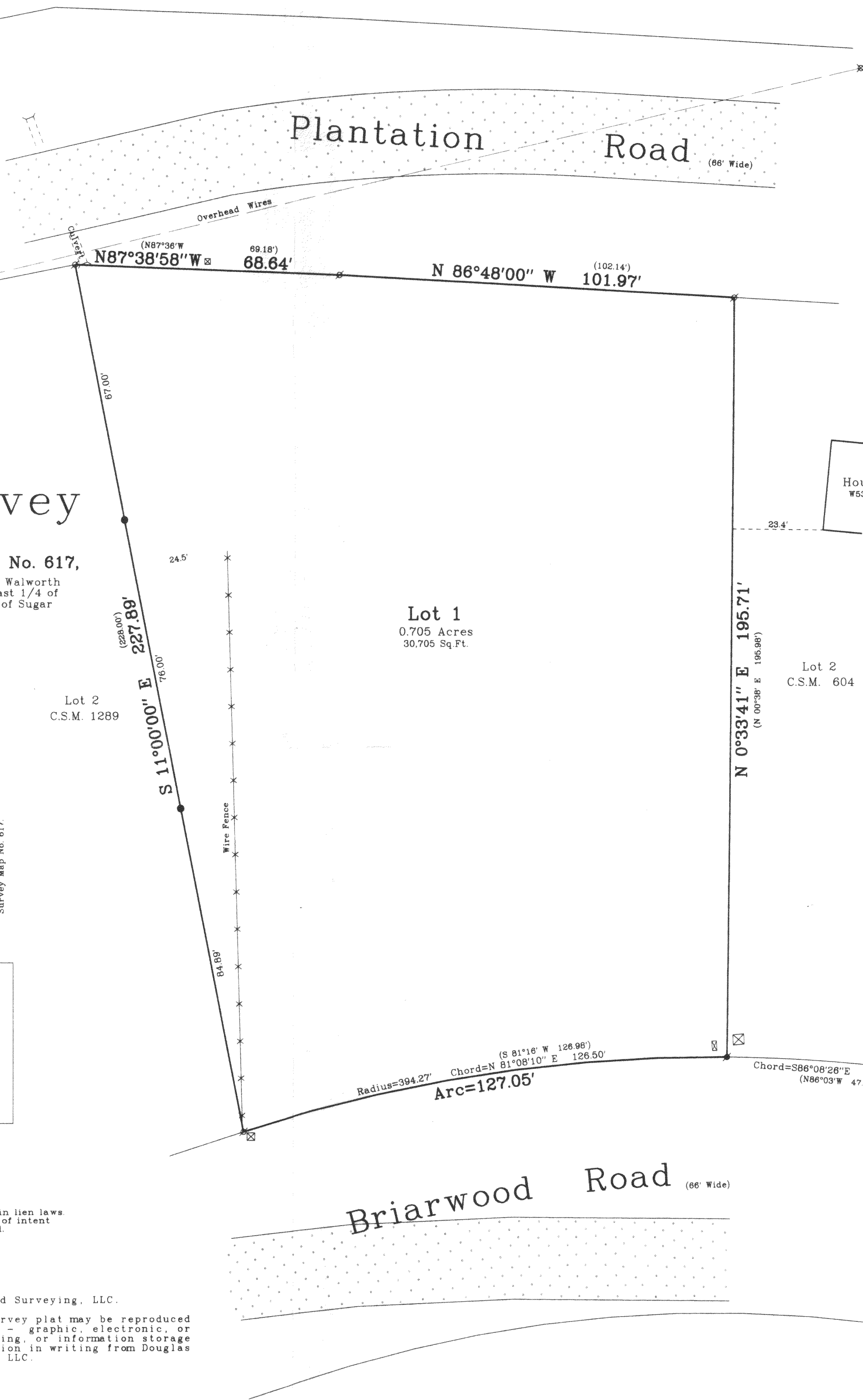

Legend

- Found Iron Pipe
- Set Iron Pipe
- Set Iron Rod, 3/4" dia.
- Recorded Information
- Utility Pole
- Utility Box or Pedestal
- Asphalt Surface



Jensen & Olson Land Surveying, LLC

45 South Wisconsin Street P.O. Box 322
Elkhorn, Wisconsin. 53121
Telephone (262) 723-3434
Facsimile (262) 723-8044

Scale in Feet
1" = 20'



Survey Date: April 17, 2001.
Revisions: