

Plat of Survey

✓ GNLB2 - 261

of
Lots 1 through 4 of Block T of
North Lake Beach, Tract No. 2,
located in the Northeast 1/4 of the Northwest 1/4 of
Section 8, Town 3 North, Range 16 East, Town of Sugar
Creek, Walworth County, Wisconsin.

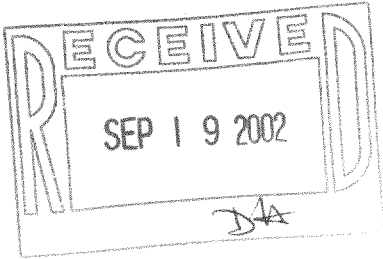

Surveyed for: **JASCO Investments, LLC**
3085 Theatre Road
Delavan, Wisconsin. 53115

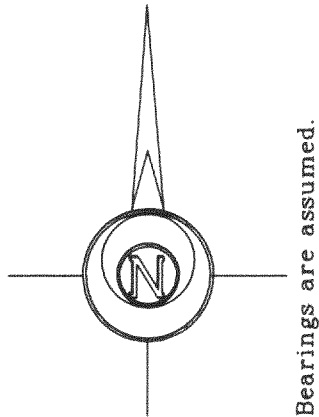

Note: The proposed house was staked as instructed by the owner.
All setbacks must be approved by the building inspector
PRIOR to construction.

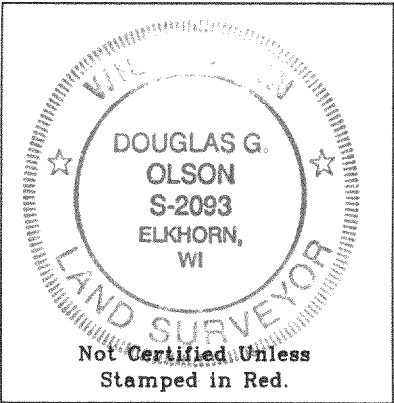
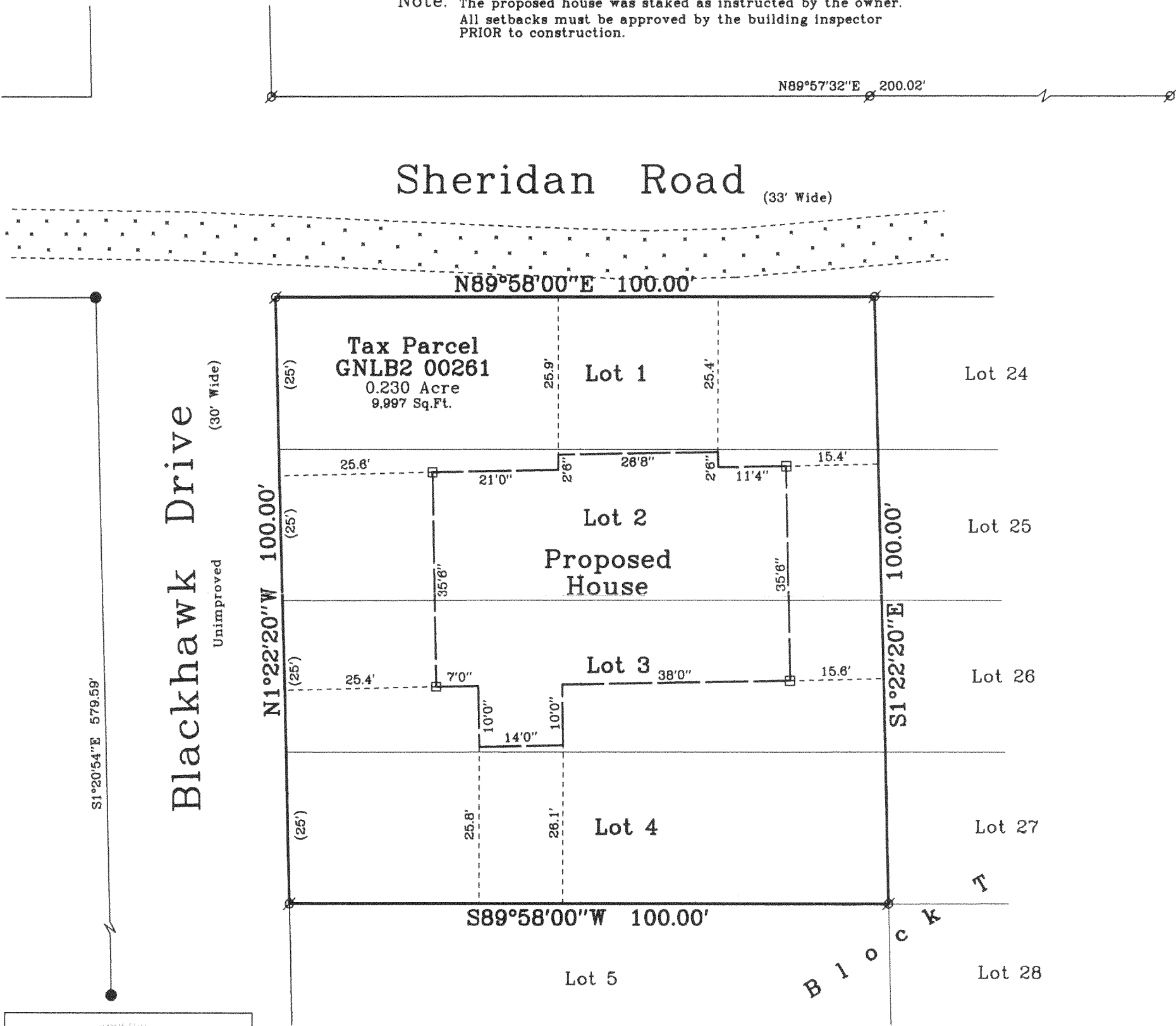

Copyright c 2002 by Jensen & Olson Land Surveying, LLC.

All rights reserved. No part of this survey plat may be reproduced or transmitted in any form by any means - graphic, electronic, or mechanical, including photocopying, tracing, or information storage and retrieval systems - without permission in writing from Douglas G. Olson, Jensen & Olson Land Surveying, LLC.

I, Douglas G. Olson, Wisconsin Registered Land Surveyor, do hereby certify that this survey was performed by me or under my direction in full compliance with the owner's/agent's instructions and Chapter A-E 7 of the Wisconsin Administrative Code "Minimum Standards for Property Surveys"; and that this map is an accurate representation thereof to the best of my knowledge and belief.

Douglas G. Olson
Wisconsin Registered Land Surveyor - 2093

- Notes:
- 1) This survey plat is not certified unless signed and sealed in red ink.
 - 2) This survey is subject to Wisconsin lien laws. This Plat of Survey is the notice of intent to file lien. Lien waiver required.

- Legend
- Found Iron Pipe
 - ⊗ Found Iron Rod
 - Set Lath
 - () Recorded Information
 - Gravel Surface

Jensen & Olson Land Surveying, LLC
45 South Wisconsin Street P.O. Box 322
Elkhorn, Wisconsin. 53121
Telephone: (262) 723-3434
Facsimile: (262) 723-8044

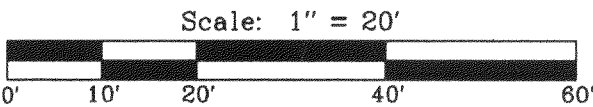

Survey date: January 21, 2002.
Revisions:

Sheet 1 of 1 Sheets.

Job Reference Number:

2001.160
316-1413