

GI-11A

Plat of Survey

of

Lots 10 and 11 in Block 3 of Interlaken,

a subdivision located in the Southwest 1/4 of Section 11,
Town 3 North, Range 16 East, Town of Sugar Creek,
Walworth County, Wisconsin.

Surveyed for: **Brent Hansen**
W6420 Territorial Road
Whitewater, Wisconsin. 53190

Tax Parcel
GI 00019

Labelled
Reserved for Water Supply
and Playground Purposes
on the Map of Interlaken.

Birch Road
(50' Wide)

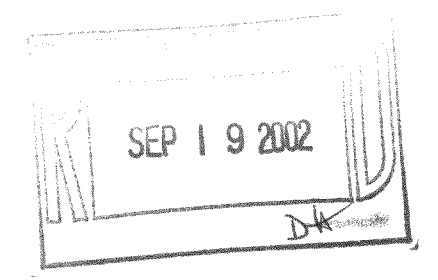
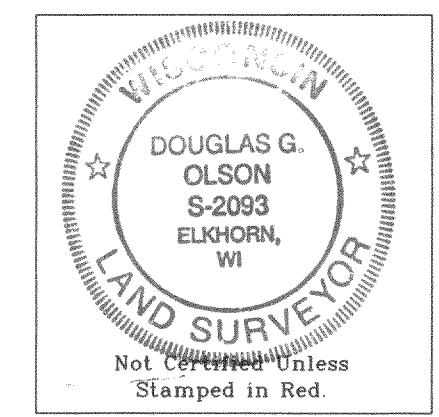
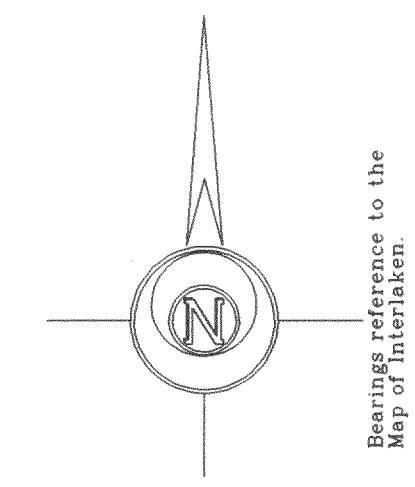
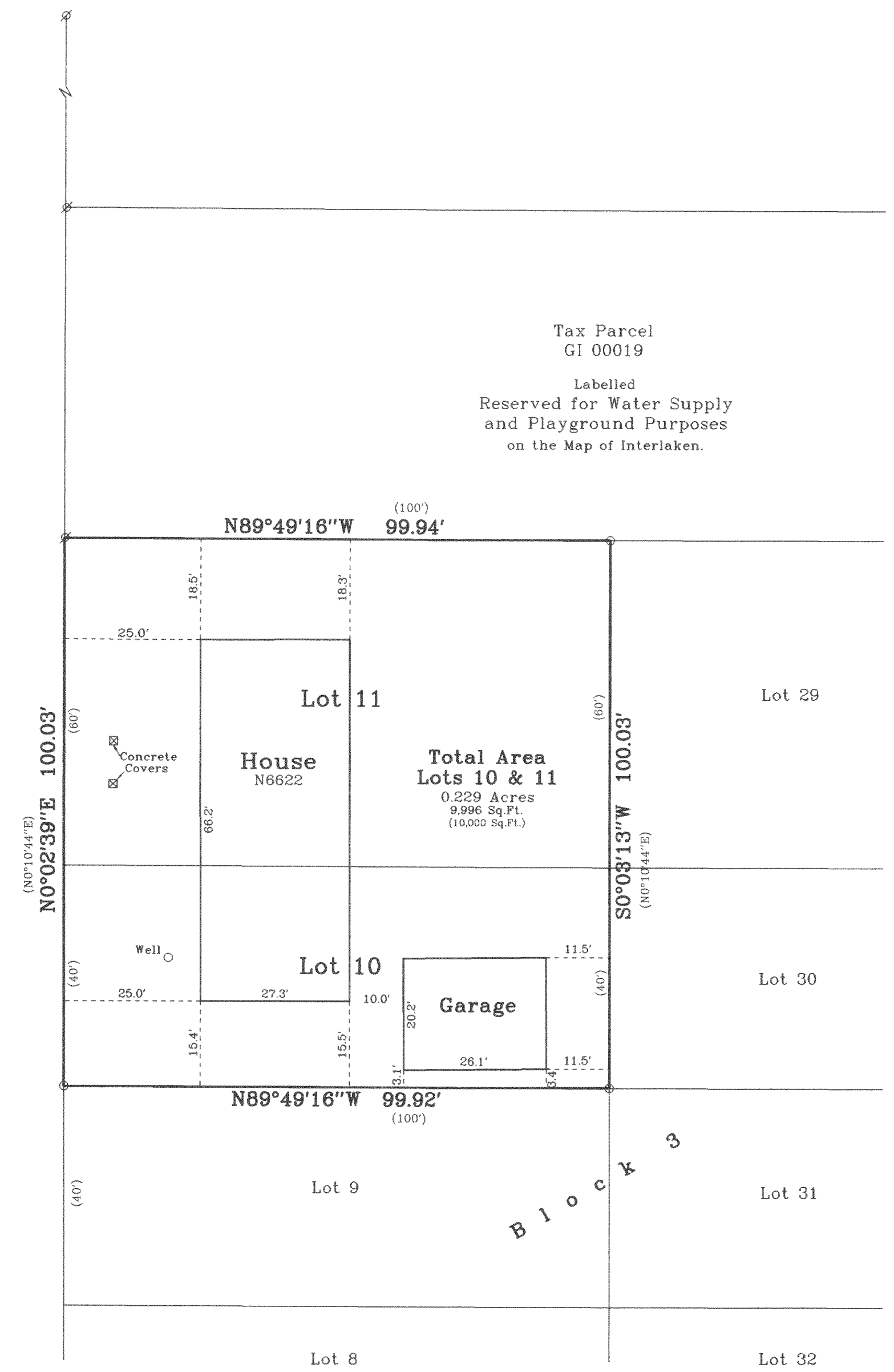

- Notes: 1) This survey plat is not certified unless signed and sealed in red ink.
- 2) This survey is subject to Wisconsin lien laws. This Plat of Survey is the notice of intent to file lien. Lien waiver required.

Copyright © 2002 by Jensen & Olson Land Surveying, LLC.

All rights reserved. No part of this survey plat may be reproduced or transmitted in any form by any means - graphic, electronic, or mechanical, including photocopying, tracing, or information storage and retrieval systems - without permission in writing from Douglas G. Olson, Jensen & Olson Land Surveying, LLC.

I, Douglas G. Olson, Wisconsin Registered Land Surveyor, do hereby certify that this survey was performed by me or under my direction in full compliance with the owner's/agent's instructions and Chapter A-E 7 of the Wisconsin Administrative Code "Minimum Standards for Property Surveys", and that this map is an accurate representation thereof to the best of my knowledge and belief.

Douglas G. Olson
Wisconsin Registered Land Surveyor - 2093

Survey Date: July 9, 2002.
Revisions: No. 1 - House & Garage

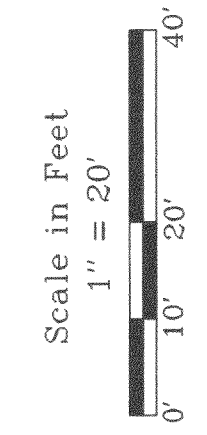

Jensen & Olson Land Surveying, LLC
45 South Wisconsin Street
Elkhorn, Wisconsin. 53121
Telephone (262) 723-3434
Facsimile (262) 723-8044

- Legend
- Found Concrete Monument
 - Found Iron Rod 3/4" dia.
 - Found Iron Rod 1/2" dia.
 - Recorded Information
 - Utility Pole
 - Asphalt Surface
 - Gravel Surface

Sheet 1 of 1 Sheets
Job Reference Number
2002.127

2002.127