

SCALE 1"=50'

Consultants in Engineering, Planning, Subdivisions and Surveying

711 W. MORELAND BLVD. • WAUKESHA, WISCONSIN 53188

TELEPHONE (262) 542-5797 FAX (262) 542-7698

FOR: J.F.K. BUILDERS RE: PFIZER

LEGAL DESCRIPTION: Unit 6, LAUDERDALE LAKES ESTATES, A CONDOMINIUM, ADDENDUM #1, located in part of the SE 1/4 and SW 1/4 of the NE 1/4 and part of the NW 1/4 of the SE 1/4 of Section 1, Town 3 North, Range 16 East, Town of Sugar Creek, Walworth County, Wisconsin. Bench Mark 100.00 (Assumed Datum) Top of iron pipe found at northeast lot corner as shown.

100.0 - Existing elevation

Suggested Residence Grade: First Floor 107.2*

Top of Foundation 106.0*

Existing Top of Foundation 103.09

Garage Opening 102.48

6/24/02 - Basement constructed
and located as shown.

*suggested grades only

- Iron pipes found. No pipes set as part of survey.

REFERENCE BEARING: West line of East 1/2 of Section 1-3-16 platted as N00°35'02"W.

BASEMENT RECERTIFICATION: I have surveyed enough of the above described property to stake a proposed building and the map shown is a true representation thereof. A complete property survey has not been performed and a waiver has been granted.

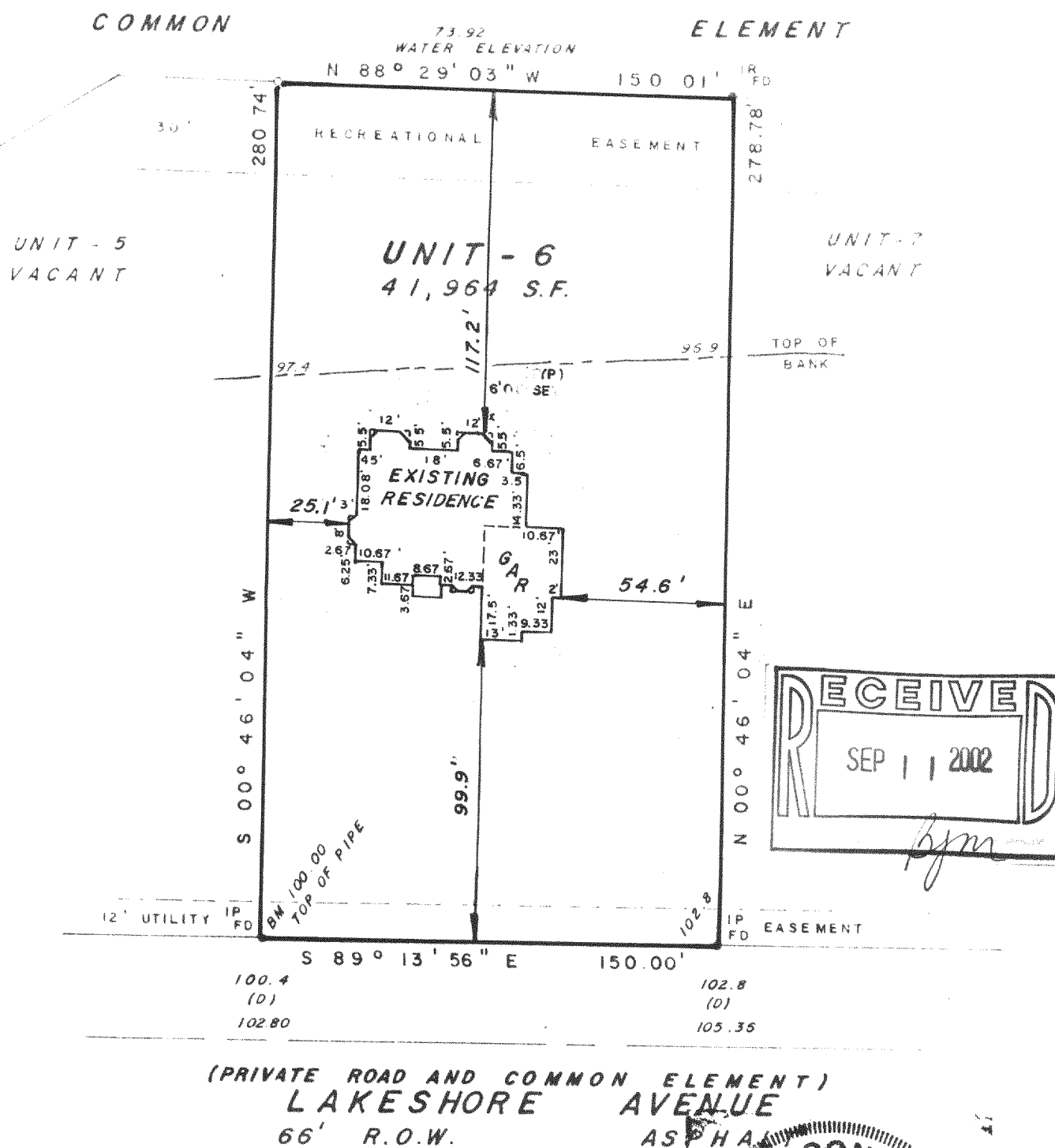

STATE OF WISCONSIN }
COUNTY OF WAUKESHA } SS

WE, JAHNKE & JAHNKE ASSOCIATES INC., DO HEREBY CERTIFY THAT WE HAVE MADE THIS SURVEY AND THAT THE INFORMATION AS SHOWN ON THE ABOVE PLAT OF SURVEY IS TRUE AND CORRECT REPRESENTATION THEREOF.

Revised 5/3/01 (Restake)

6/24/02 (Basement)

DATED THIS 11th DAY OF April 20 01

PLAT No. P.S. Walworth 258 BOOK Walworth 11 PAGE 11

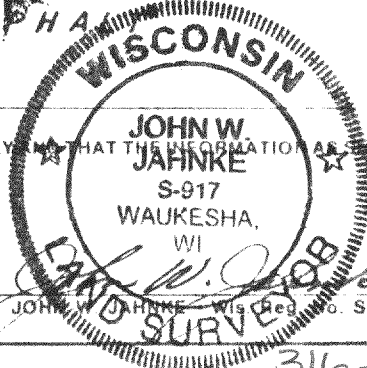

BRADGER BLUEPRINT CO 615341

GLE 1-2

$$316 = 1400$$