

# PLAT OF SURVEY

- OF -

J.K. SURVEYING INC.  
N3705 WILLOWBEND LANE  
LAKE GENEVA, WI, 53147  
262-248-3697

PREPARED FOR:  
COLDWELL BANKERS PRIMUS  
c/o RYAN ZENK  
226 BROAD STREET  
LAKE GENEVA WI  
53147

LOT 19, BAY WOOD ESTATES, LOCATED IN SOUTHWEST 1/4, OF SECTION 36  
TOWN 4 NORTH, RANGE 16 EAST, AND THE NORTHWEST 1/4, SECTION 1, AND  
THE NORTHEAST 1/4, OF SECTION 2, TOWN 3 NORTH, RANGE 16 EAST,  
WALWORTH COUNTY, WISCONSIN.

*DON JEAN BAY*

ELV. OF LAKE ON 6-28-02 = 884.67'

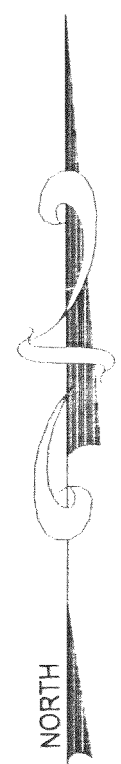
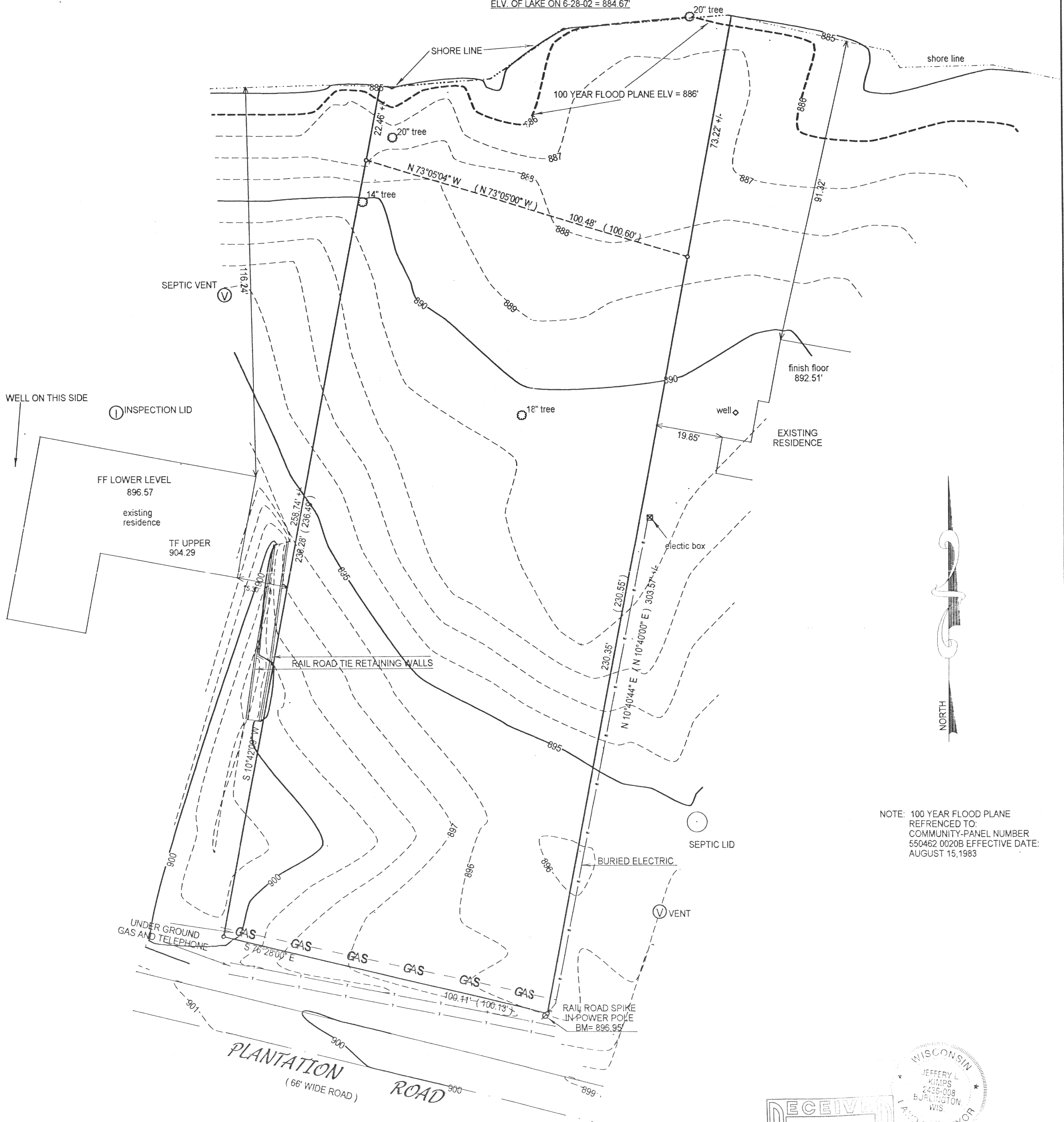

NOTE: 100 YEAR FLOOD PLANE  
REFERENCED TO:  
COMMUNITY-PANEL NUMBER  
550462 0020B EFFECTIVE DATE:  
AUGUST 15, 1983

- ( ) = recorded as
- = found iron bar
- = found iron pipe
- = set iron pipe
- = set iron bar

SCALE 1" = 20'

JOB # 02-301A

TAX ID # GBE-19

COMPARE LEGAL DESCRIPTION ABOVE AND DRAWING WITH DEED. FOR BUILDING RESTRICTIONS AND  
EASEMENTS NOT SHOWN REFER TO DEED. ABSTRACT SOURCES AND LOCAL MUNICIPAL CODES. NOTIFY  
THE SURVEYOR IMMEDIATELY OF ANY DISCREPANCY.

"I hereby certify that I have surveyed the above described property and that  
the above map is a true representation thereof and shows the size and  
location of all visible structures, apparent easements and encroachments  
if any."

This survey is made for the present owners of the property, and those who  
purchase, mortgage, or guarantee the title thereto, within one year from  
the date hereof.

DATED THIS THE 28th DAY OF JUNE 2002.

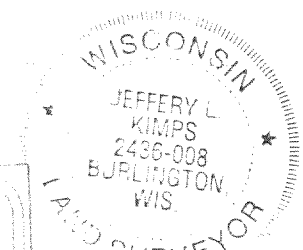
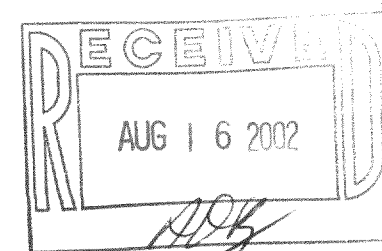

*Jeffrey L. Kimps*  
JEFFREY L. KIMPS S - 2436  
Wisconsin Registered Land Surveyor  
(original if signed in red)