

# PLAT OF SURVEY

- OF -

J.K. SURVEYING INC.  
N3705 WILLOWBEND LANE  
LAKE GENEVA, WI, 53147  
262-248-3697

LOTS 5 AND 6 BLOCK 4 OF LAKE WANDAWEGA HIGHLANDS FIRST ADDITION, A SUBDIVISION  
LOCATED IN THE NORTHEAST 1/4 OF SECTION 11 AND THE NORTHWEST 1/4 OF SECTION 12,  
TOWN OF SUGAR CREEK, WALWORTH COUNTY, WISCONSIN.

ORDERED BY:  
NANCY KRAKOFKY  
CENTURY 21 SKANDIA REALTY  
DELAVER WI

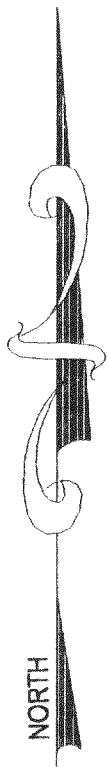
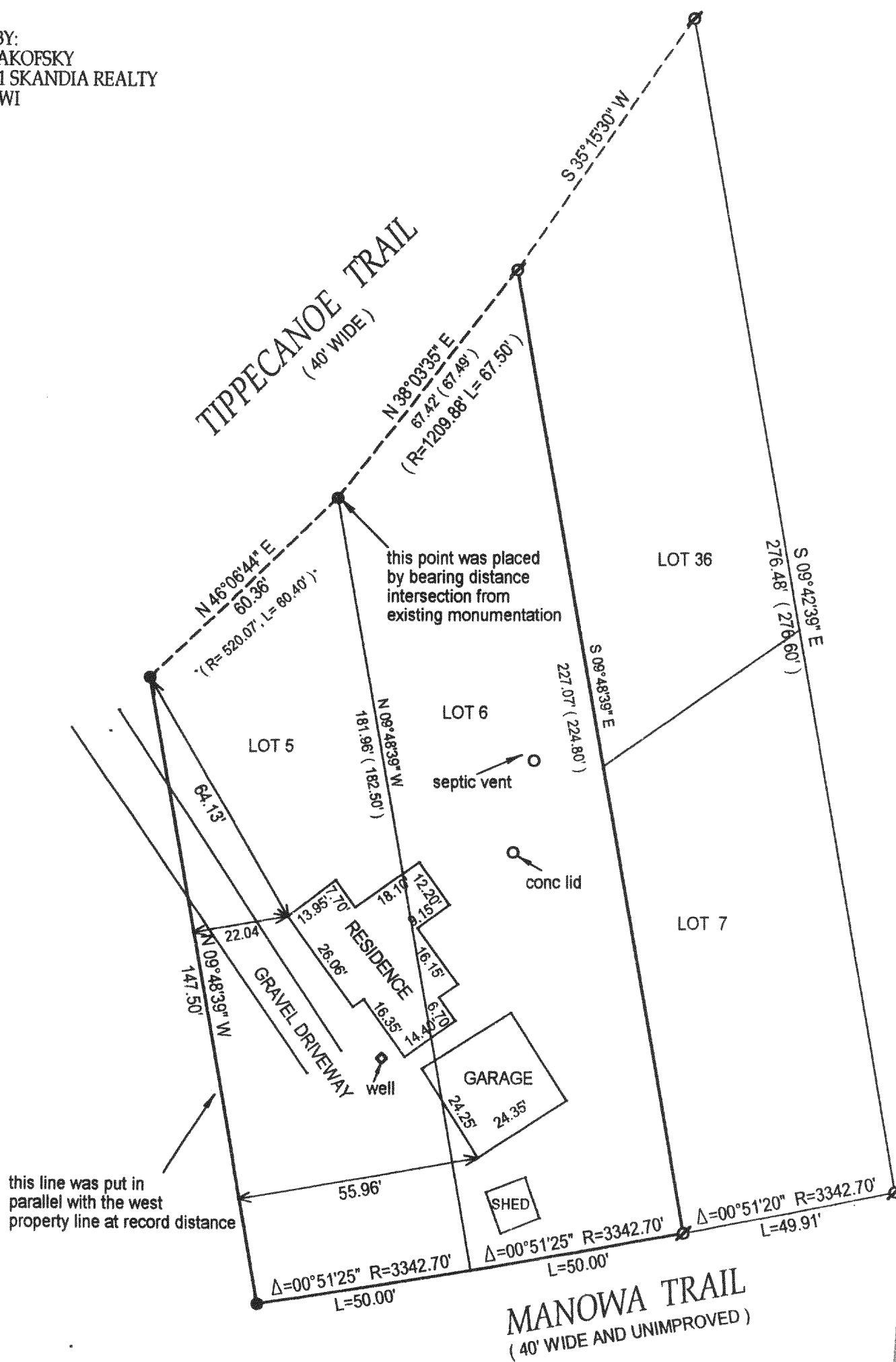

- Ø = FOUND POSEY PIN
- ( ) = recorded as
- = found iron bar
- = found iron pipe
- = set iron pipe
- = set iron bar

SCALE 1" = 30'

JOB # 02-225

TAX ID #  
GWH 00051

COMPARE LEGAL DESCRIPTION ABOVE AND DRAWING WITH DEED. FOR BUILDING RESTRICTIONS AND EASEMENTS NOT SHOWN, REFER TO DEED, ABSTRACT SOURCES AND LOCAL MUNICIPAL CODES. NOTIFY THE SURVEYOR IMMEDIATELY OF ANY DISCREPANCY.

"I hereby certify that I have surveyed the above described property and that the above map is a true representation thereof and shows the size and location of all visible structures, apparent easements and encroachments if any."

This survey is made for the present owners of the property, and those who purchase, mortgage, or guarantee the title thereto, within one year from the date hereof.

DATED THIS 23 TH, DAY OF MAY 20 02.

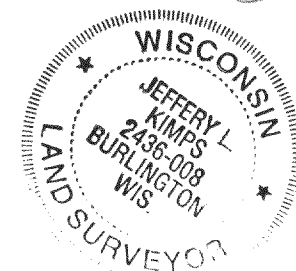
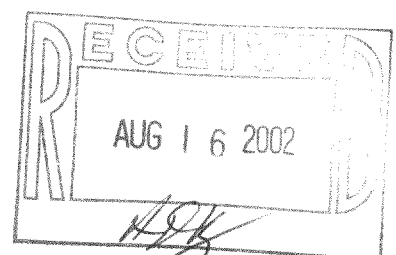

JEFFREY L. KIMPS S - 2436  
Wisconsin Registered Land Surveyor  
(original if signed in red)

316-1392