

PREPARED FOR : PAM GOBERVILLE
KEEFE REAL ESTATE INC.
980-A N. WISCONSIN ST.
ELKHORN WI. 53121

PLAT OF SURVEY

J.K. SURVEYING INC.
N3705 WILLOWBEND LANE
LAKE GENEVA, WI, 53147
262-248-3697

- OF -

LOT 38, OF SYLVAN TRACE, LOCATED IN SECTION 2, TOWN 3 NORTH,
RANGE 16 EAST, WALWORTH COUNTY, WISCONSIN.

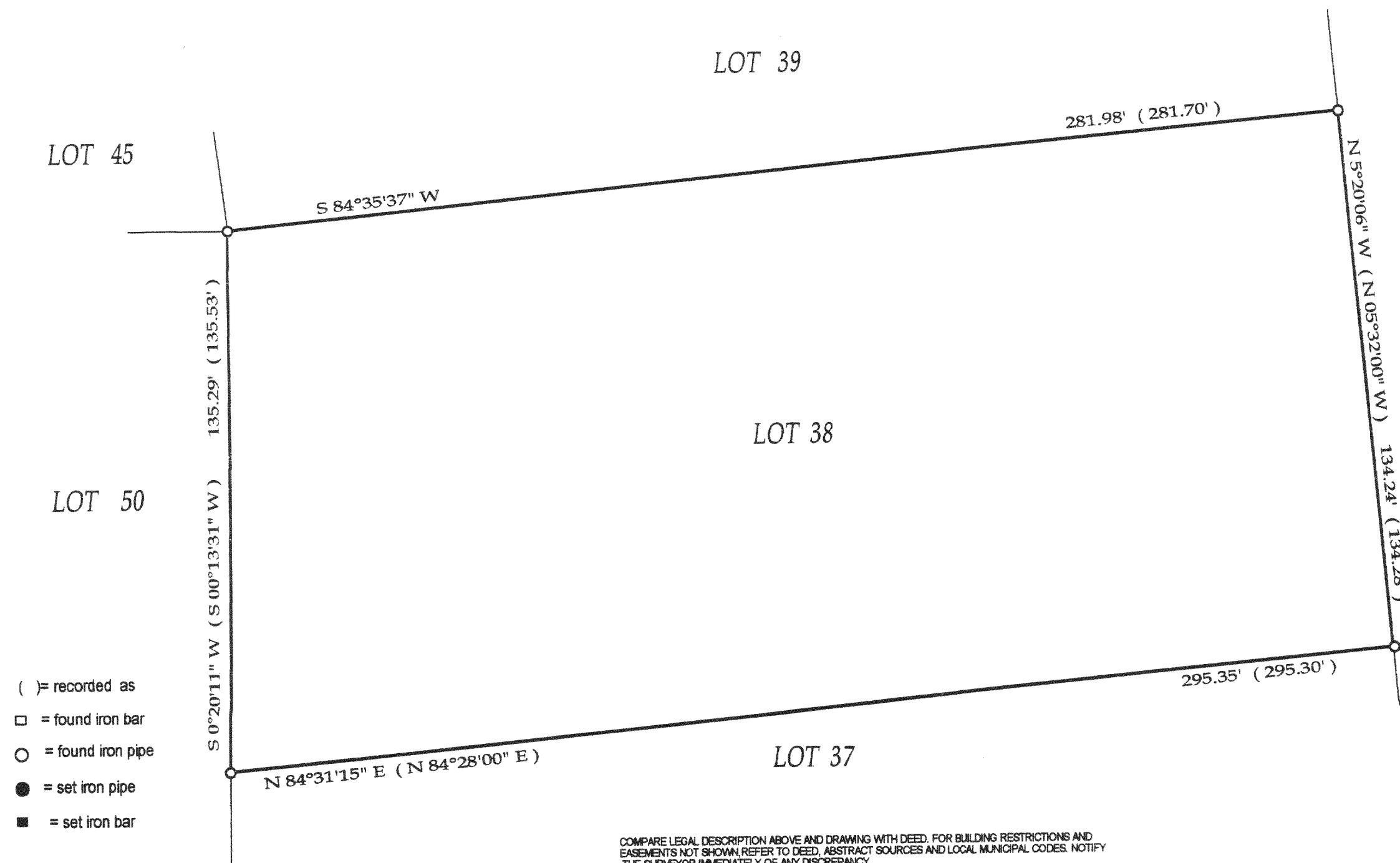

C.L. HILVEIM ROAD
(66' WIDE ROAD)

RECEIVED
AUG 16 2002
[Signature]

WISCONSIN
JOHN P. KROTT
S-2258
MUKWONAGO, WIS.
LAND SURVEYOR

John P. Krott
JOHN KROTT S - 2258
Wisconsin Registered Land Surveyor
(original if signed in red)

- () = recorded as
- = found iron bar
- = found iron pipe
- = set iron pipe
- = set iron bar

SCALE 1" = 30'

JOB # 02-215B

TAX ID # GST00038

COMPARE LEGAL DESCRIPTION ABOVE AND DRAWING WITH DEED. FOR BUILDING RESTRICTIONS AND EASEMENTS NOT SHOWN, REFER TO DEED, ABSTRACT SOURCES AND LOCAL MUNICIPAL CODES. NOTIFY THE SURVEYOR IMMEDIATELY OF ANY DISCREPANCY.

"I hereby certify that I have surveyed the above described property and that the above map is a true representation thereof and shows the size and location of all visible structures, apparent easements and encroachments if any."
This survey is made for the present owners of the property, and those who purchase, mortgage, or guarantee the title thereto, within one year from the date hereof.
DATED THIS THE 7th DAY OF MAY 2002.

316-1391