

# PLAT OF SURVEY

- OF -

LOTS 34 AND 35, BLOCK 1 OF LAKE WANDAWEGA HIGHLANDS, LOCATED IN SECTIONS 11 AND 12, TOWN 3 NORTH, RANGE 16 EAST, WALWORTH COUNTY, WISCONSIN.

J.K. SURVEYING INC.  
N3705 WILLOWBEND LANE  
LAKE GENEVA, WI, 53147  
262-248-3697

PREPARED FOR :  
RENEA DUBAR  
CENTURY 21 SKANDIA REALTY  
DELAVAN, WI.

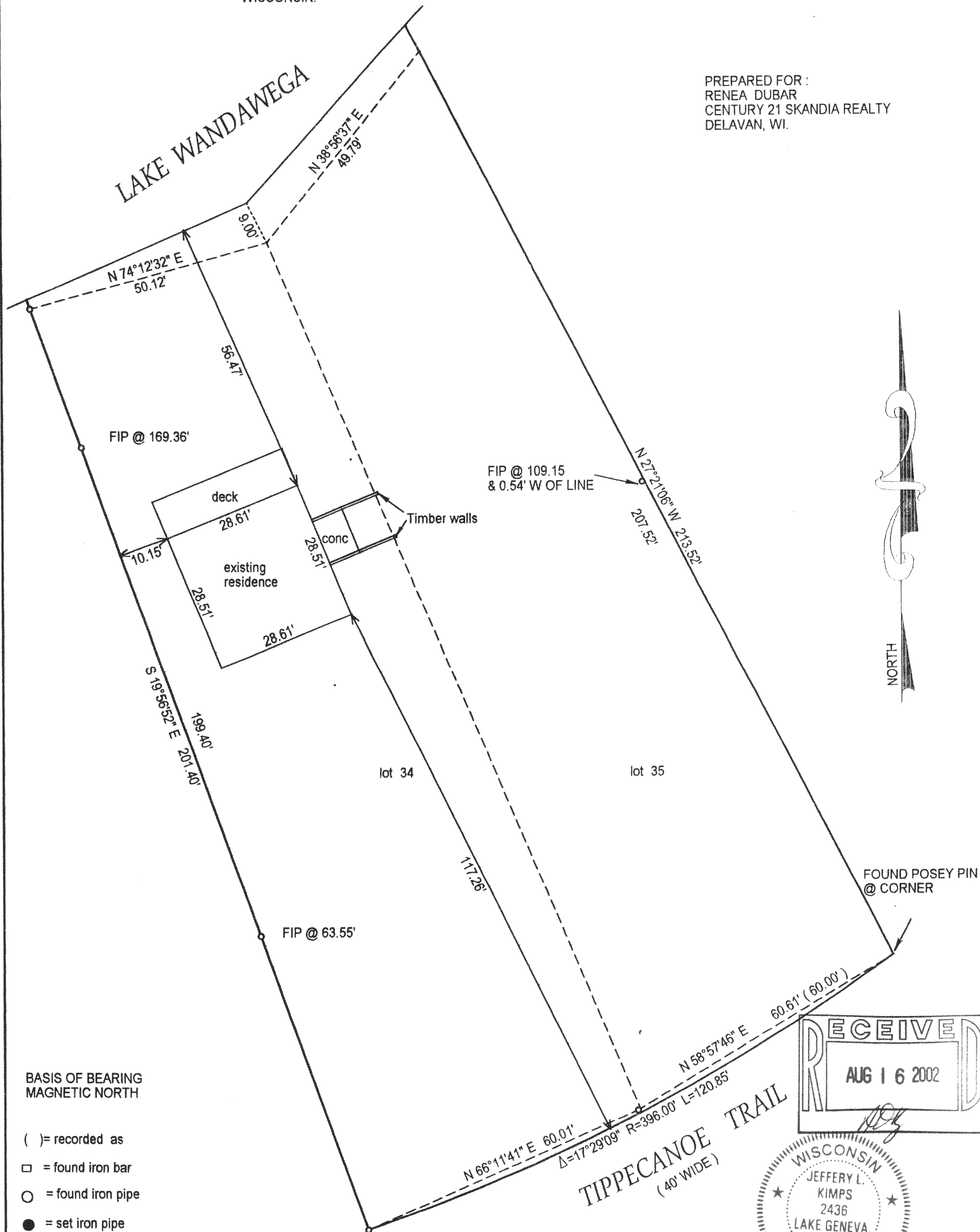

BASIS OF BEARING  
MAGNETIC NORTH

- ( ) = recorded as
- = found iron bar
- = found iron pipe
- = set iron pipe
- = set iron bar

SCALE 1" = 20'

JOB # 02-364

TAX ID # GWH 17

COMPARE LEGAL DESCRIPTION ABOVE AND DRAWING WITH DEED. FOR BUILDING RESTRICTIONS AND EASEMENTS NOT SHOWN, REFER TO DEED, ABSTRACT SOURCES AND LOCAL MUNICIPAL CODES. NOTIFY THE SURVEYOR IMMEDIATELY OF ANY DISCREPANCY.

"I hereby certify that I have surveyed the above described property and that the above map is a true representation thereof and shows the size and location of all visible structures, apparent easements and encroachments if any."

This survey is made for the present owners of the property, and those who purchase, mortgage, or guarantee the title thereto, within one year from the date hereof.

DATED THIS 1 TH, DAY OF AUGUST 20 02

TIPPECANOE TRAIL  
(40' WIDE)

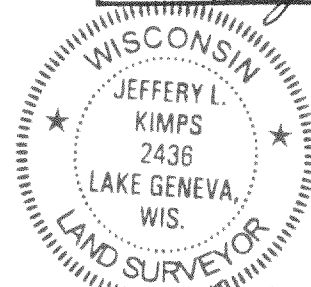
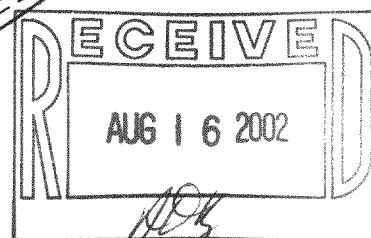

JEFFREY L. KIMPS S - 2436  
Wisconsin Registered Land Surveyor  
(original if signed in red)

GWH-17

316-1388