

— WORK ORDERED BY —
RICHARD & MARGE KLEAN
233 CEDARWOOD LANE
ANTIOCH, IL 60002

FARRIS, HANSEN & ASSOCIATES, INC.
ENGINEERING — ARCHITECTURE — SURVEYING
7 RIDGWAY COURT P.O. BOX 437
ELKHORN, WISCONSIN 53121
OFFICE: (262) 723-2098 FAX: (262) 723-5886

REVISIONS

PROJECT NO.
1544.02
DATE:
07/02/02
SHEET NO.
1 OF 1

PLAT OF SURVEY

CERTIFIED SURVEY MAP 3290

NOTE: COPIES OF THIS MAP TO WHICH THE FOLLOWING CERTIFICATE WILL APPLY SHOW SURVEYOR'S ORIGINAL SEAL AND SIGNATURE IN RED INK. COPIES BY ANY OTHER MEANS MAY HAVE ALTERATIONS WHICH DO NOT REPRESENT THE SURVEYOR'S WORK PRODUCT.

I HEREBY CERTIFY THAT THIS MAP IS A TRUE AND ACCURATE REPRESENTATION OF THE LOCATION OF THE PROPOSED RESIDENCE IN RELATION TO THE NORTH 1/4 CORNER AND CENTER SECTION MONUMENTS AS SHOWN, TO THE BEST OF MY PROFESSIONAL KNOWLEDGE AND BELIEF. NOTE THIS IS NOT A PLAT OF SURVEY AS DEFINED IN CHAPTER A-E 7 OF WISCONSIN ADMINISTRATIVE CODE

REVISED 07-19-2002

DATED: 07-12-2002

Peter S. Gordon
PETER S. GORDON RLS 2101

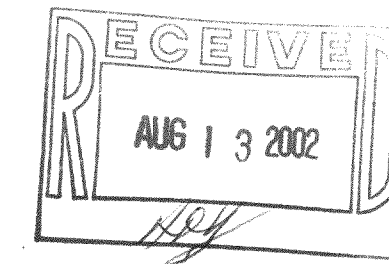

LOCATED IN THE SW 1/4 OF THE NE 1/4 &
THE NW 1/4 OF THE SE 1/4
SECTION 28, TOWN 3 NORTH, RANGE 16 EAST
WALWORTH COUNTY, WISCONSIN

OWNER(S): PETER S. & KATHLEEN S. ZELLER
N 1876 DAISY DRIVE
GENOA CITY, WI. 53128

CERTIFIED SURVEY MAP NO. 3290

RECORDED IN VOLUME 18 OF CERTIFIED SURVEY
MAPS ON PAGE 231 AS
DOCUMENT NO. 459483
DATED: JANUARY 8, 2001

LEGEND

- = FOUND IRON REBAR STAKE 3/4" DIA.
- = SET IRON REBAR STAKE 24" X 3/4" X 1.13 LBS./FT.
- = FOUND CONCRETE COUNTY MONUMENT W/ BRASS CAP
- (xxx) = RECORDED AS
- = SOIL BORING

NOTE: NO BUILDINGS SHALL BE ALLOWED IN THAT PART OF LOT 1 ZONED AS A-1 OR C-1, SHOWN ABOVE

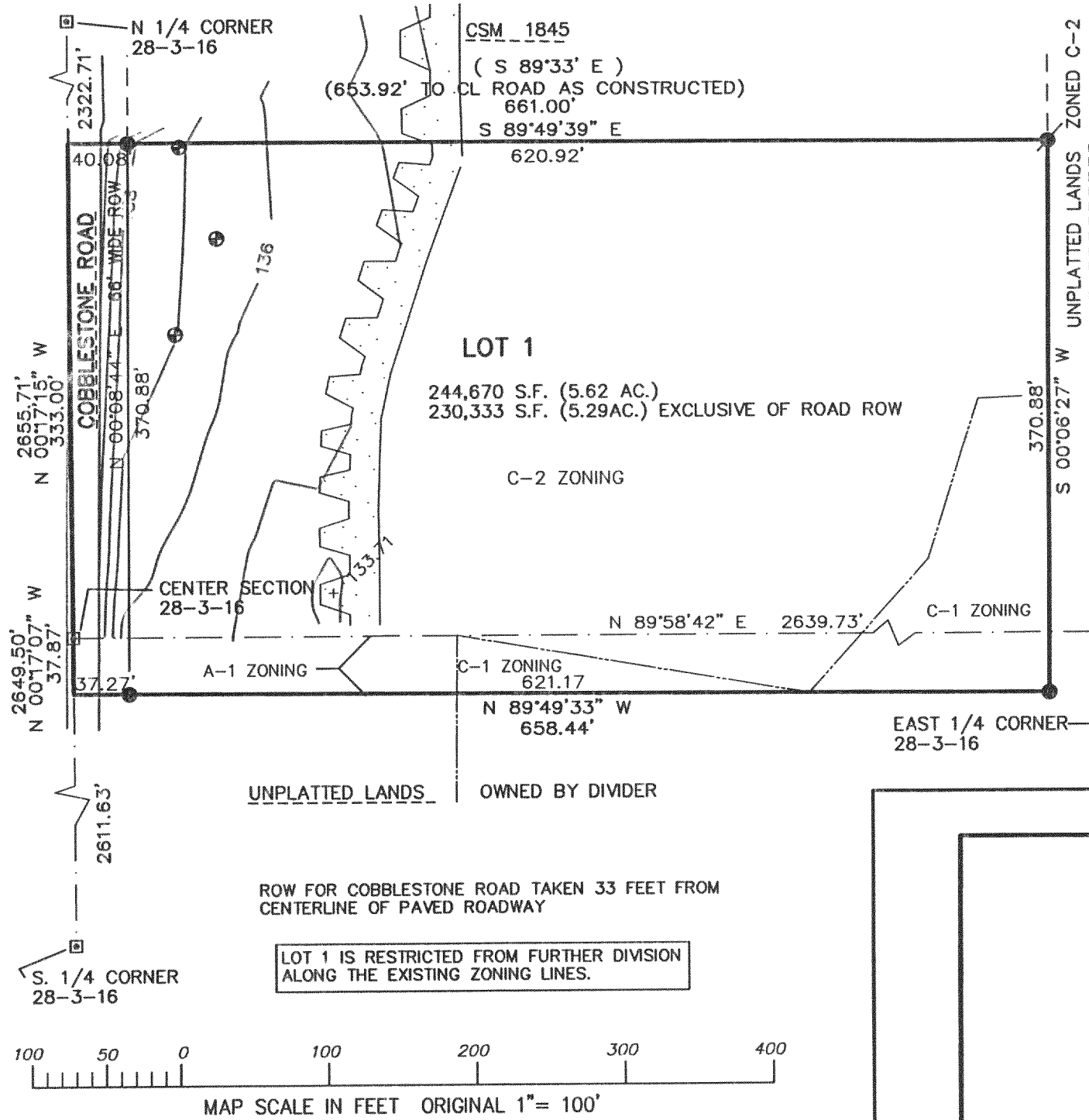

ASSIGNED W. LINE OF THE SE 1/4 SEC. 28-3-16
N 00°17'07" W

COBBLESTONE ROAD
66' WIDE R.O.W.

PROPOSED DRIVE

199.5'

91.2'

PROPOSED
RESIDENCE

MAP SCALE IN FEET ORIGINAL 1" = 20'

GA 3290-1

316-1386

JUL 18 2002