

PLAT OF SURVEY

LOTS 11 THROUGH 17 OF BLOCK 24 OF LAKE WANDAWEGA
SUBDIVISION, GOLF PARK ADDITION AND THE EAST 15 FEET
OF ABANDONED GOLF VIEW DRIVE WEST OF SAID LOTS

LOCATED IN PART OF THE SOUTHWEST 1/4 OF SECTION 1, TOWN 3 NORTH,
RANGE 16 EAST, WALWORTH COUNTY, WISCONSIN

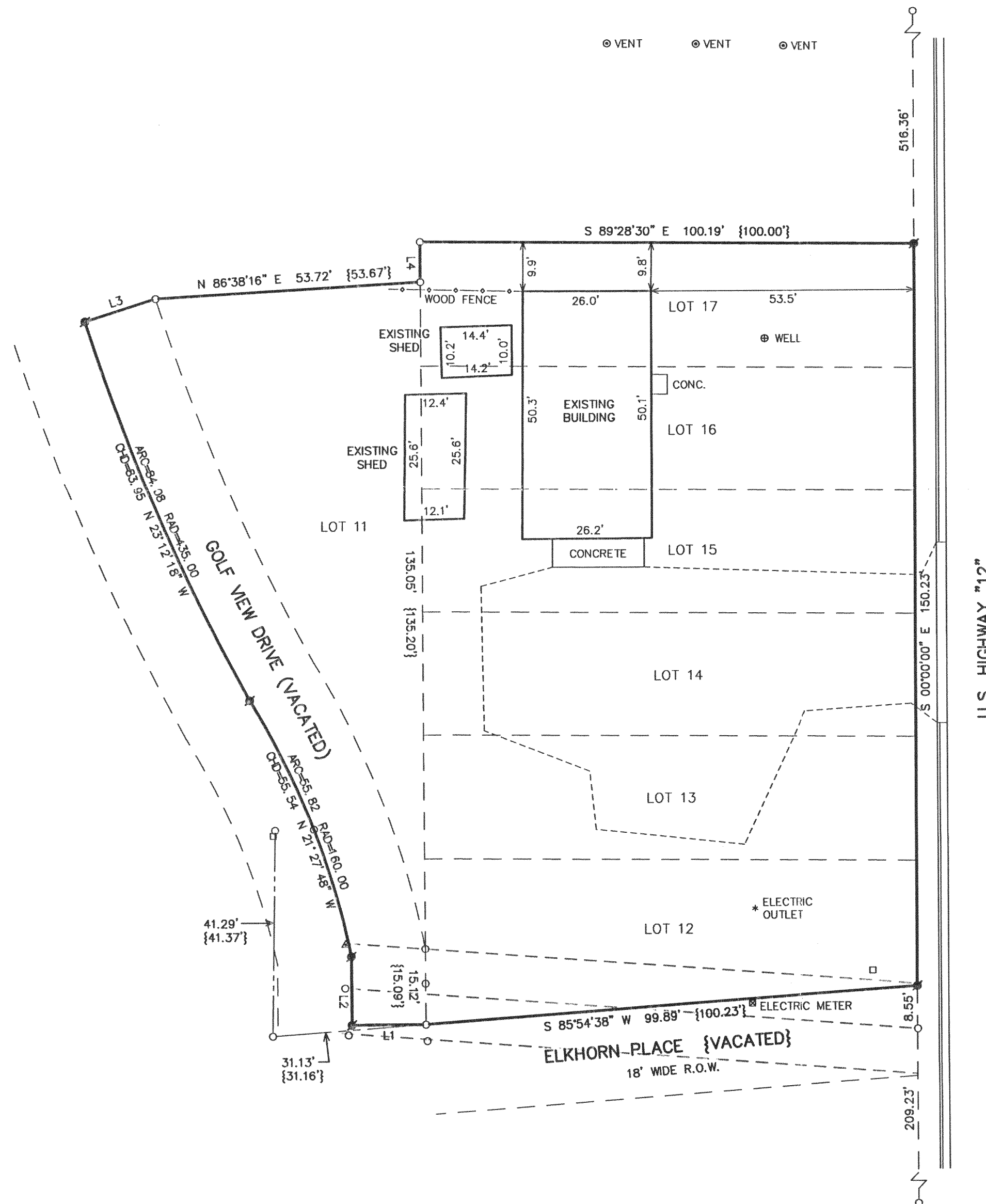
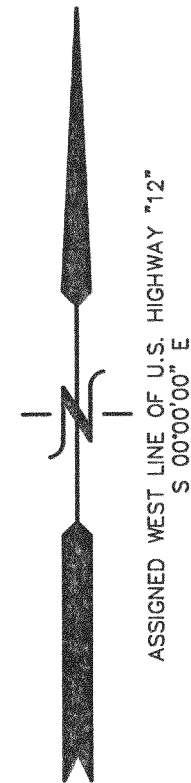

LINE	BEARING	DISTANCE
L1	S 89°47'58\"	15.00'
L2	N 00°12'02\"	13.67'
L3	N 72°19'56\"	15.00'
L4	N 00°10'47\"	8.10' {8.00'}

- LEGEND
- = FOUND IRON PIPE STAKE
 - ▲ = FOUND NAIL
 - = SET IRON REBAR STAKE
 - = UTILITY BOX LOCATED
 - {XXX} = RECORDED AS

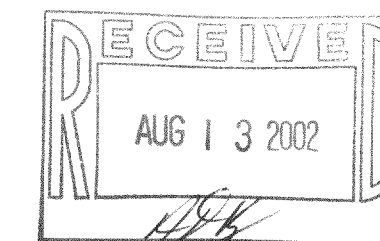

NOTE: COPIES OF THIS MAP TO WHICH THE FOLLOWING CERTIFICATE
WILL APPLY SHOW THE SURVEYOR'S ORIGINAL SEAL AND SIGNATURE
IN RED INK. COPIES BY ANY OTHER MEANS MAY HAVE ALTERATIONS
WHICH DO NOT REPRESENT THE SURVEYOR'S WORK PRODUCT.

I HEREBY CERTIFY THAT THE ABOVE DESCRIBED PROPERTY HAS BEEN
SURVEYED UNDER MY DIRECTION AND THAT THE ABOVE MAP IS A TRUE
REPRESENTATION THEREOF AND SHOWS THE SIZE AND LOCATION OF
THE PROPERTY AND ITS EXTERIOR BOUNDARIES. THIS SURVEY IS
MADE FOR THE USE OF THE PRESENT OWNERS OF THE PROPERTY, AND
ALSO THOSE WHO PURCHASE, MORTGAGE, OR GUARANTEE THE TITLE
THERE TO WITHIN ONE YEAR FROM THE DATE HEREOF.

DATED: 08/02/2002

PETER S. GORDON R.L.S. 2101

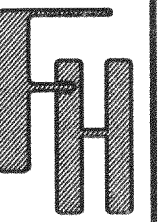

PLAT OF SURVEY

WORK ORDERED BY -
DONALD SUKALA
N7424 ARROWHEAD LANE
ELKHORN, WI. 53121

FARRIS, HANSEN & ASSOCIATES, INC.
ENGINEERING - ARCHITECTURE - SURVEYING
7 RIDGWAY COURT P.O. BOX 437
ELKHORN, WISCONSIN 53121
OFFICE: (262) 723-2098 FAX: (262) 723-5886

REVISIONS

PROJECT NO.
5859
DATE:
08/02/2002
SHEET NO.
1 OF 1

