

**ABERNATHY and ASSOCIATES**

**Kenneth B. Abernathy Jr.**

Wisconsin Registered Land Surveyor S-1594

**W4058 BRAY RD.  
ELKHORN, WI. 53121**  
**PHONE:** (262) 723-4260 (OFFICE)  
(262) 723-7209 (FAX)  
**Email:** abernathy@elknet.net

**PLAT OF SURVEY**

Lot 73 of Baywood Estates 3rd Addition  
located in the NE 1/4 of the NW 1/4 of  
Section 1, Town 3 North, Range 16 East,  
Walworth County, Wisconsin.

Owners: Sandra and Michael Dunham  
W5117 Haresfoot Rd.  
Elkhorn, WI. 53121

Lot 72

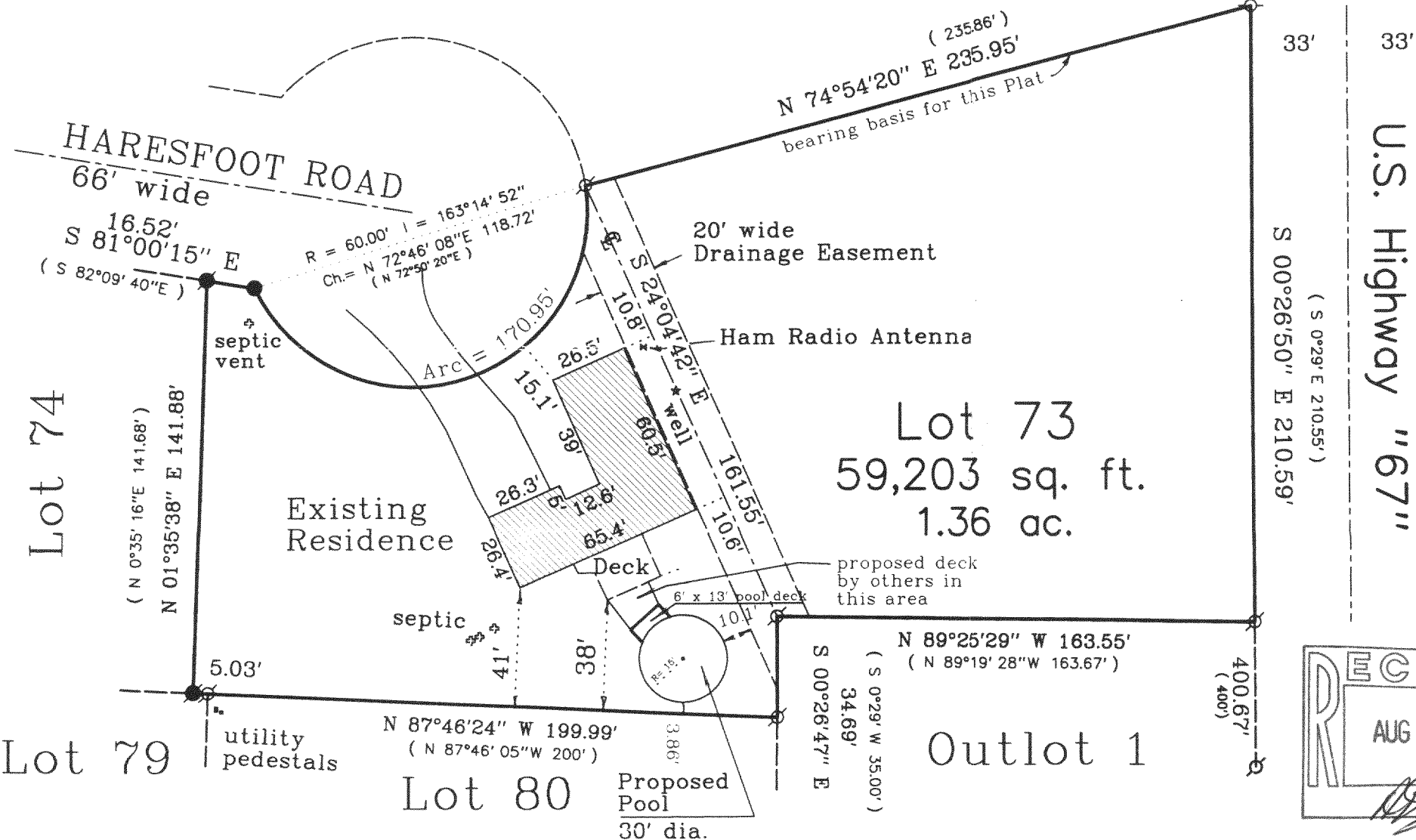

**Legend**

- ⊗ FOUND IRON PIPE
- FOUND IRON ROD
- ⊠ FOUND BRASS CAPPED MONUMENT
- FOUND CONCRETE MONUMENT
- + CHISEL CUT IN CONCRETE
- SET IRON ROD, 24" LONG, WEIGHING 1.5 LBS./LINEAL FT., 3/4" DIA.
- SET IRON ROD, 30" LONG, WEIGHING 4.5 LBS./LINEAL FT., 1-11/16" DIA.
- ( x x ) RECORDED AS DIMENSION
- EXISTING FENCE

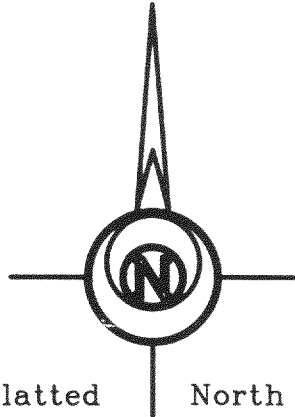

SCALE: 1" = 50 FEET

"I hereby certify that the above described property has been surveyed by me or under my direction and that the above map is a true representation thereof and shows the size and location of the property, its exterior boundaries, the location of all visible structures and dimensions of all principal buildings thereon, boundary fences, apparent easements, roadways and visible encroachments, if any."

"This survey is made for the use of the present owners of the property, and also those who purchase, mortgage, or guarantee the title thereto within one year from the date hereof."

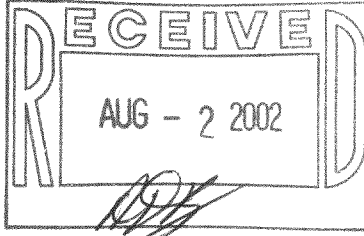

*Kenneth B. Abernathy*

**KENNETH B. ABERNATHY, JR.  
WISCONSIN REGISTERED LAND SURVEYOR,  
S-1594**

Date: June 4, 2002 Job No. 02509

revised 6/12/02