

ABERNATHY and ASSOCIATES

Kenneth B. Abernathy Jr.

Wisconsin Registered Land Surveyor S-1594

W4056 BRAY RD.

ELKHORN, WI. 53121

PHONE: (262) 723-4260 (OFFICE)
(262) 723-7209 (FAX)

Email: abernathy@elknet.net

PLAT OF SURVEY

UNIT 41 LAUDERDALE LAKES ESTATES

UNIT 39

A CONDOMINIUM LOCATED IN THE NW 1/4
AND THE SW 1/4 OF THE SE 1/4 OF SECTION 12,
TOWN 3 NORTH, RANGE 16 EAST, TOWN OF SUGAR
CREEK, WALWORTH COUNTY, WISCONSIN.

OWNERS: RANDY AND CHRISTINE BREBER
N 6979 NORTHWOOD DR.
ELKHORN, WI. 53121

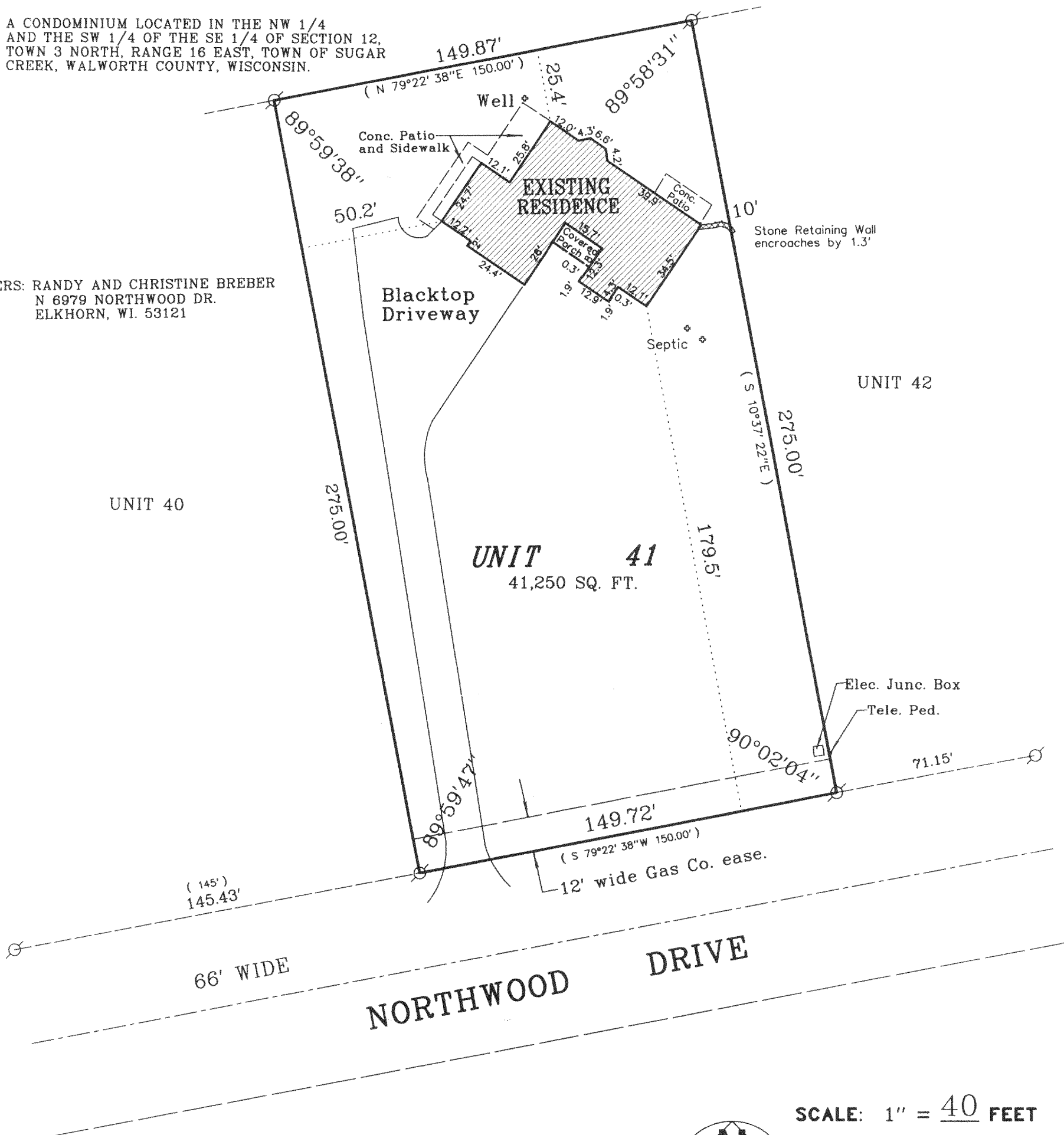

LEGEND

- FOUND IRON PIPE
- FOUND IRON ROD
- ⊠ FOUND BRASS CAPPED MONUMENT
- FOUND CONCRETE MONUMENT
- + CHISEL CUT IN CONCRETE
- SET IRON ROD, 24" LONG, WEIGHING 1.5 LBS./LINEAL FT., 3/4" DIA.
- SET IRON ROD, 30" LONG, WEIGHING 4.5 LBS./LINEAL FT., 1-11/16" DIA.

(x x x) RECORDED AS DIMENSION

--- EXISTING FENCE

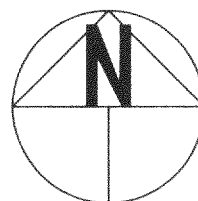
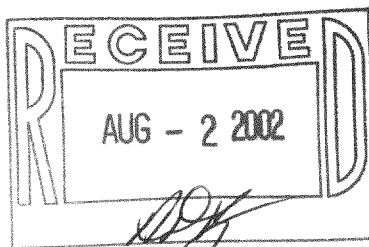

SCALE: 1" = 40 FEET

"I hereby certify that the above described property has been surveyed by me or under my direction and that the above map is a true representation thereof and shows the size and location of the property, its exterior boundaries, the location of all visible structures and dimensions of all principal buildings thereon, boundary fences, apparent easements, roadways and visible encroachments, if any."

"This survey is made for the use of the present owners of the property, and also those who purchase, mortgage, or guarantee the title thereto within one year from the date hereof."

Kenneth B. Abernathy, Jr. S-1594
WISCONSIN REGISTERED LAND SURVEYOR,

DATED JULY 30, 2002 Job No. 02.713

GLLE - 18

316-1379