

FARRIS, HANSEN & ASSOCIATES, INC.

ENGINEERING — ARCHITECTURE — SURVEYING
 7 RIDGWAY COURT — P.O. BOX 437 — ELKHORN, WISCONSIN 53121
 PHONE: (262) 723-2098 FAX: (262) 723-5886

PLAT OF SURVEY

LOTS 12, 13, 14, & THE NORTH 1/2 OF LOT 15
 INTERLAKEN

A SUBDIVISION LOCATED IN THE TOWN OF SUGAR CREEK
 WALWORTH COUNTY, WISCONSIN

— WORK ORDERED BY —
 GERRY KETCHUM
 W5437 CTY RD "ES"
 ELKHORN, WI 53121

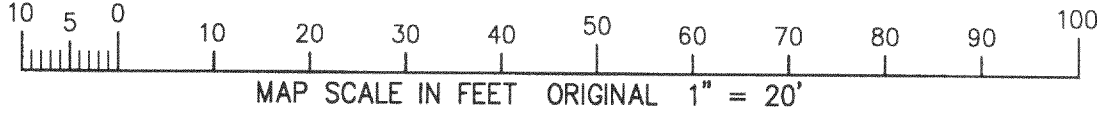
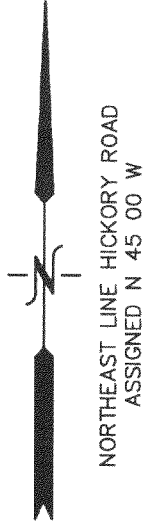

LEGEND

- = FOUND IRON REBAR STAKE
- = SET IRON REBAR STAKE
- = FOUND IRON PIPE STAKE
- ◻ = FOUND IRON PIPE IN CONCRETE
- (XXX) = RECORDED AS

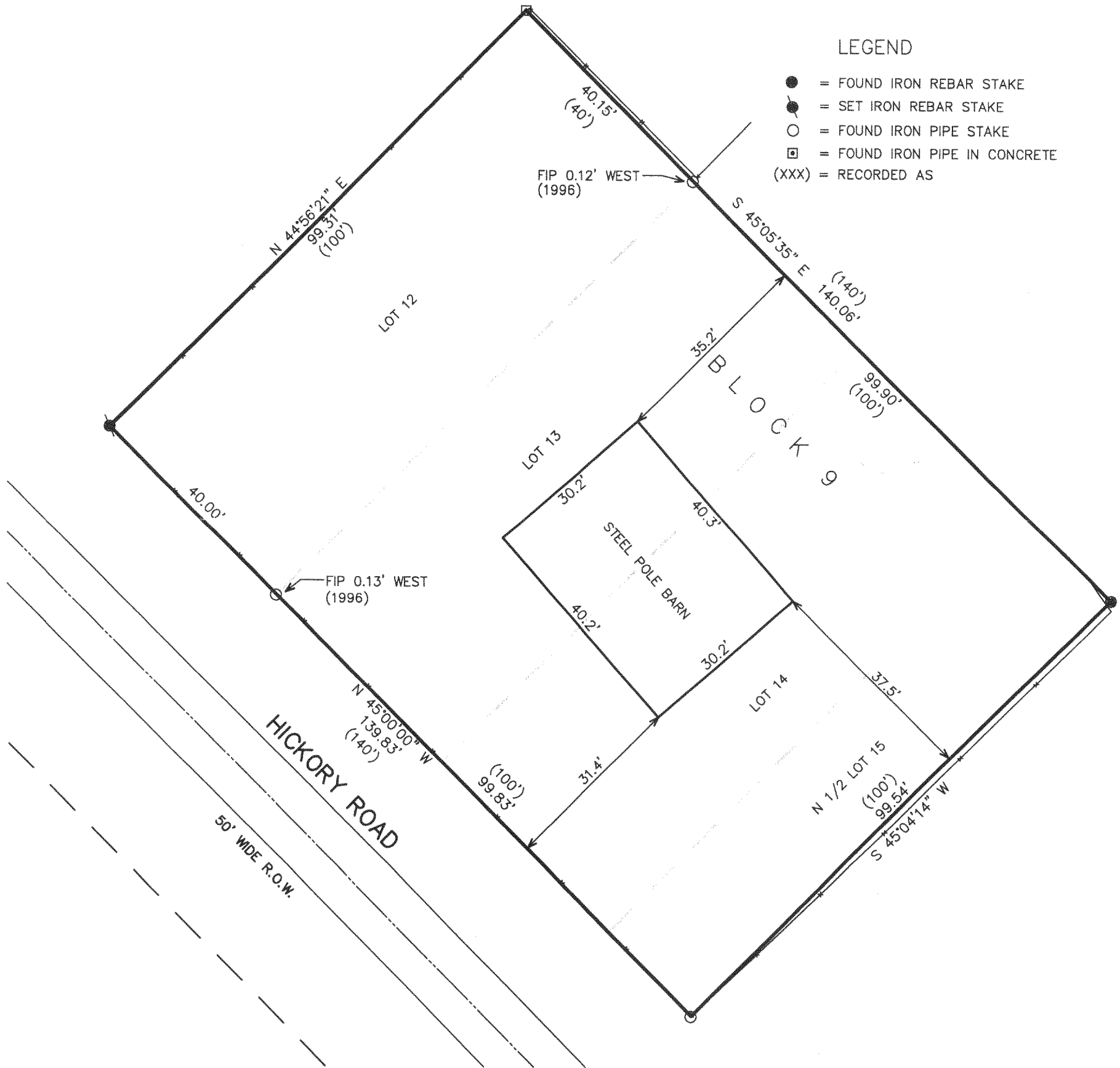

NOTE: COPIES OF THIS MAP TO WHICH THE FOLLOWING CERTIFICATE WILL APPLY SHOW THE SURVEYOR'S ORIGINAL SEAL AND SIGNATURE IN RED INK. COPIES BY ANY OTHER MEANS MAY HAVE ALTERATIONS WHICH DO NOT REPRESENT THE SURVEYOR'S WORK PRODUCT.

I HEREBY CERTIFY THAT THE ABOVE DESCRIBED PROPERTY HAS BEEN SURVEYED UNDER MY DIRECTION AND THAT THE ABOVE MAP IS A TRUE REPRESENTATION THEREOF AND SHOWS THE SIZE AND LOCATION OF THE PROPERTY AND ITS EXTERIOR BOUNDARIES. THIS SURVEY IS MADE FOR THE USE OF THE PRESENT OWNERS OF THE PROPERTY, AND ALSO THOSE WHO PURCHASE, MORTGAGE, OR GUARANTEE THE TITLE THERETO WITHIN ONE YEAR FROM THE DATE HEREOF.

REVISED 07/15/02 TO SHOW IMPROV.

DATED: 02/23/96

Peter S. Gordon
 PETER S. GORDON R.L.S. 2101

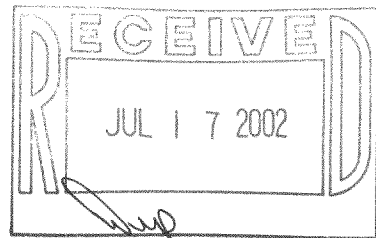
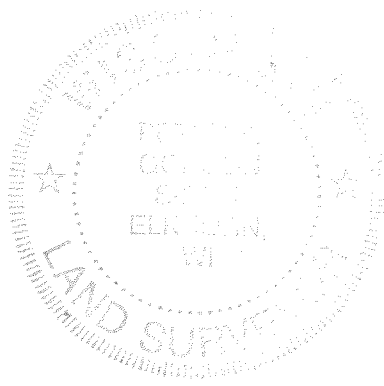

PROJECT: 4184
 DATE: 02/23/96
 SHEET 1 OF 1

JUL 17 2002

61-86 (10)

316-1378