

# PLAT OF SURVEY



ENGINEERING, INC.  
Engineers - Land Surveyors - Environmental Scientists  
801 MAIN STREET MUKWONAGO, WISCONSIN 53149 (262) 363-2004

FOR: G & S BUILDERS

DATE: 5/31/02

DESCRIPTION: LOTS 7, 8 AND 9 BLOCK 1 OF NORTH LAKE EVERGREEN PARK  
SUBDIVISION: A SUBDIVISION LOCATED IN THE SOUTHEAST  $\frac{1}{4}$  OF  
SECTION 5, TOWNSHIP 3 NORTH, RANGE 166 EAST, TOWN OF  
SUGAR CREEK, WALWORTH COUNTY, WISCONSIN

## LEGEND

|  |                                 |
|--|---------------------------------|
| ●  | 1" IRON PIPE FOUND              |
| ■  | TOP OF SET HUB<br>AT 10' OFFSET |
| $\frac{100.52}{\text{HUB}}$<br>$\frac{98.91}{*}$ | EXISTING GROUND<br>ELEVATION    |

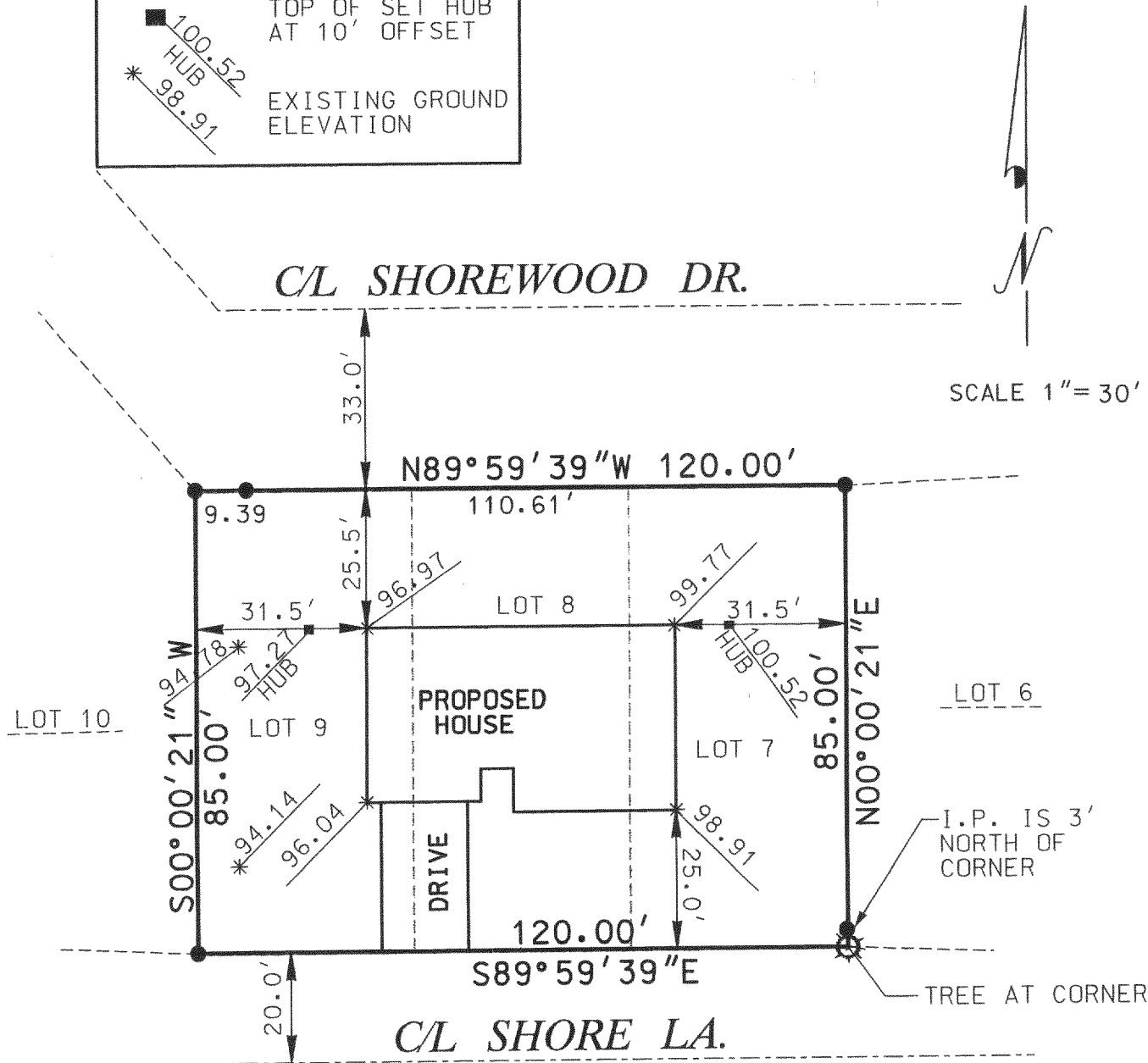

JUL 17 2002

THE ABOVE MAP IS A TRUE REPRESENTATION THEREOF AND  
SHOWS THE SIZE AND LOCATION OF ALL THE PROPERTY,  
EXTERIOR BOUNDARIES, THE LOCATION OF ALL VISIBLE  
BOUNDARY FENCES, APPARENT EASEMENTS, ROADWAYS  
AND VISIBLE ENCROACHMENTS, IF ANY.

THIS SURVEY IS MADE FOR THE USE OF THE PRESENT  
OWNERS OF THE PROPERTY, AND ALSO THOSE WHO  
PURCHASE, MORTGAGE OR GUARANTEE TITLE THEREIN  
WITHIN ONE (1) YEAR FROM DATE HERETO.

THIS IS ORIGINAL  
PRINT ONLY IF  
SEAL IS IMPRINTED  
IN RED

BRADFORD L. SPENCER, R.L.S. 2069  
RSV#02187

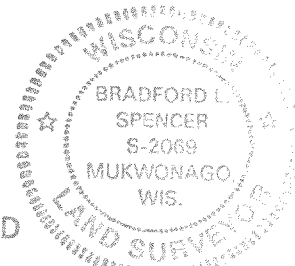

316-1376