

PLAT OF SURVEY

-OF-

LOTS 14, 15, 16, 17, 18, AND 19, IN BLOCK 53 IN THE FOURTH MAP OF INTERLAKEN, BEING A PART OF THE NORTHEAST 1/4 AND THE NORTHWEST 1/4 OF SECTION 11, IN TOWNSHIP 3 NORTH, RANGE 16 EAST, IN THE CITY OF ELKHORN, COUNTY OF WALWORTH, STATE OF WISCONSIN.

LOTS 11 AND 12, IN BLOCK 54 IN THE FOURTH MAP OF INTERLAKEN, BEING A PART OF THE NORTHEAST 1/4 AND THE NORTHWEST 1/4 OF SECTION 11, IN TOWNSHIP 3 NORTH, RANGE 16 EAST, IN THE CITY OF ELKHORN, COUNTY OF WALWORTH, STATE OF WISCONSIN.

SURVEY FOR: RE/MAX GENEVA REALTY
 SURVEY ADDRESS: N6820 TIPPECANOE TRAIL

SCALE: 1" = 50'

- LEGEND**
- FOUND CONCRETE MONUMENT
 - FOUND IRON PIPE
 - () RECORDED AS

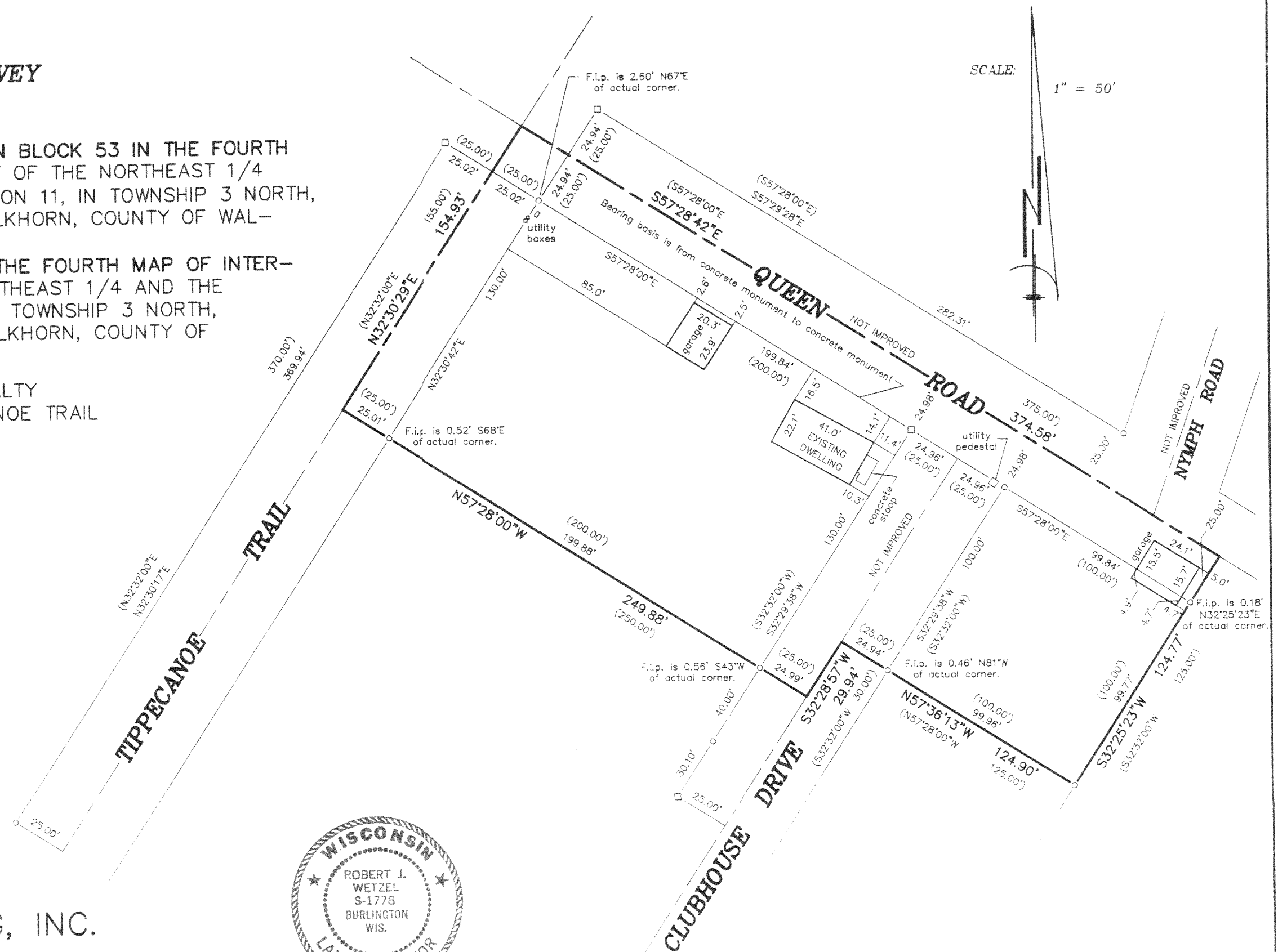

"I hereby certify that I have surveyed the above described property and that the above map is a correct representation thereof and shows the size and location of the property, its exterior boundaries, the location of all visible structures and dimensions of all principal buildings thereon, boundary fences, apparent easements, roadways and encroachments, if any."

"This survey is made for the use of the present owners of the property, and those who purchase, mortgage, or guarantee the title thereto within one year from date hereof."

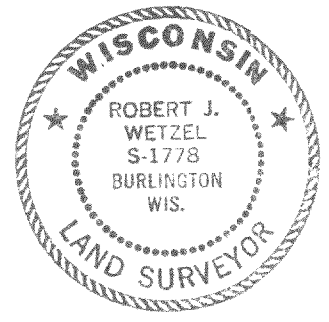

B.W. SURVEYING, INC.

LAND SURVEYS
 MAPPING AND PLANNING
 412 N. PINE STREET
 BURLINGTON, WI 53105
 (262)-767-0225

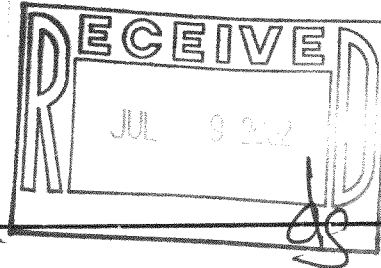

THIS IS NOT AN ORIGINAL PRINT UNLESS THIS SEAL IS RED.

Robert J. Wetzel
 ROBERT J. WETZEL S-1778
 FEBRUARY 5, 2002 DATE 5274 JOB NUMBER

GI-481 316-1370