

# ABELL SURVEYING & MAPPING

1140 SEQUOIA STREET • DELAVAN, WISCONSIN 53115  
262-728-6737

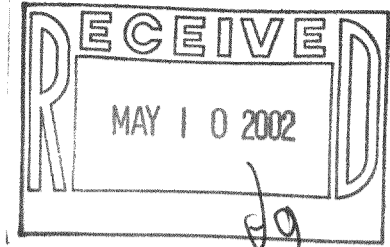

## PLAT OF SURVEY OF

LOTS 24 AND 25, BLOCK 4, LAKE WANDAWEGA HIGHLANDS,  
LOCATED IN T3N, R16E, WALWORTH COUNTY, WISCONSIN

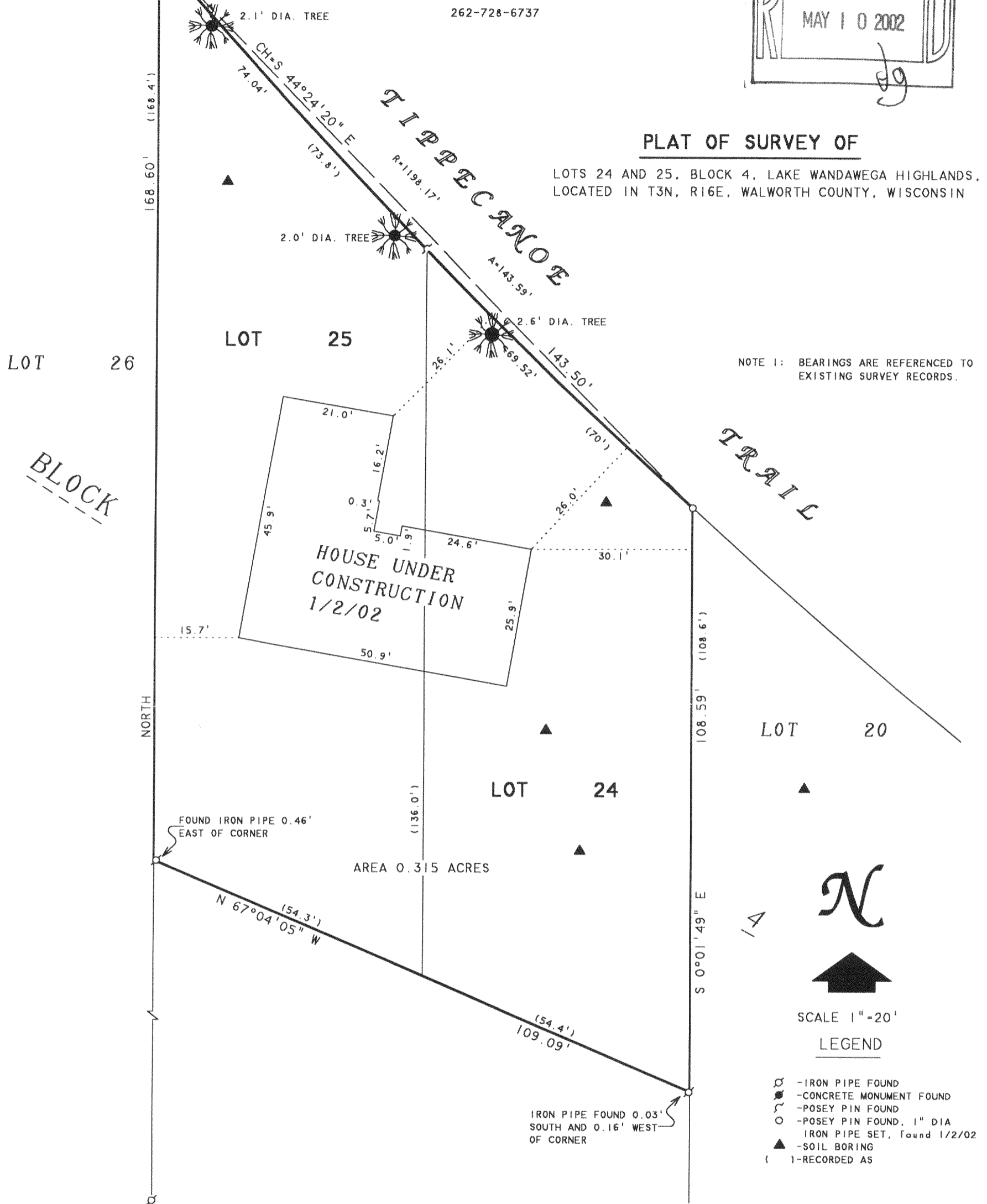

I HEREBY CERTIFY THAT I HAVE SURVEYED THE ABOVE DESCRIBED PROPERTY AND THAT THE ABOVE MAP IS A TRUE REPRESENTATION THEREOF AND SHOWS THE SIZE AND LOCATION OF THE PROPERTY, ITS EXTERIOR BOUNDARIES, THE LOCATION OF ALL VISIBLE STRUCTURES AND DIMENSIONS OF ALL PRINCIPAL BUILDINGS THEREON, BOUNDARY FENCES, APPARENT EASEMENTS, ROADWAYS AND VISIBLE ENCROACHMENTS, IF ANY, TO THE BEST OF MY KNOWLEDGE AND BELIEF.

THIS SURVEY IS MADE FOR THE USE OF THE PRESENT OWNERS OF THE PROPERTY, AND ALSO THOSE WHO PURCHASE, MORTGAGE, OR GUARANTEE THE TITLE THERETO WITHIN ONE (1) YEAR FROM DATE HEREON.

*David F. Abell*

DAVID F. ABELL  
WISCONSIN REGISTERED LAND SURVEYOR, S-1596

ORDERED BY: COLDWELL BANKER LIETH & ASSOCIATES  
102 N. WISCONSIN STREET  
ELKHORN, WI 53121

REVISED: JANUARY 2, 2002 TO SHOW THE FOUNDATION  
OF THE NEW HOUSE UNDER CONSTRUCTION.  
ORDERED BY: QUALITY CRAFTED HOMES  
P.O. BOX 291  
EAST TROY, WI 53120

November 19, 2001

DATE: JOB NUMBER - 86048C  
NOTE: THIS IS NOT A CERTIFIED COPY UNLESS SEALED.

BWH-591 316-1365