

ABELL SURVEYING & MAPPING

1140 SEQUOIA STREET • DELAVAN, WISCONSIN 53115
262-728-6737

NOTE: BEARINGS ARE REFERENCED TO
EXISTING SURVEY RECORDS.

LAFAYETTE AVENUE

18 FEET WIDE

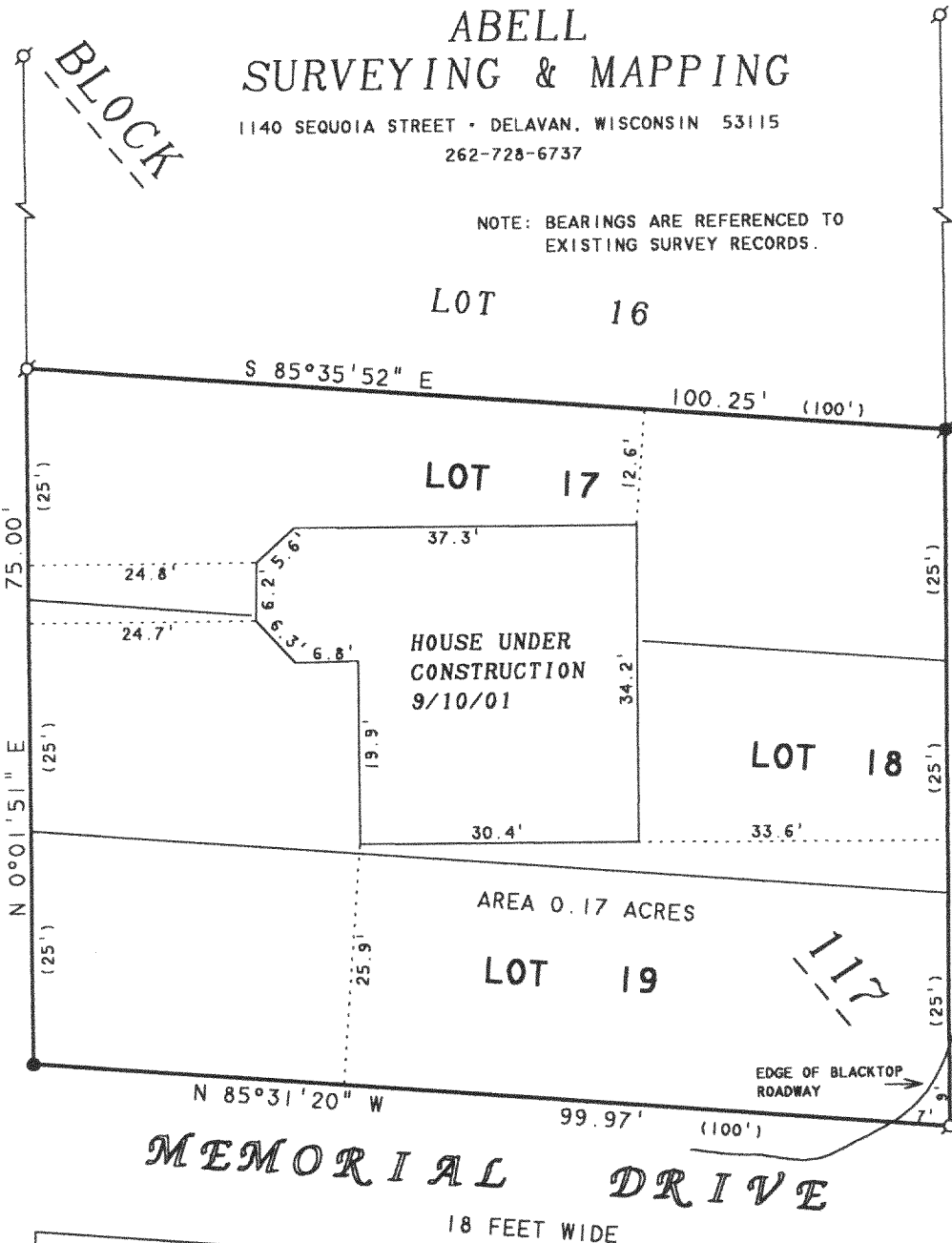

(SUGAR CREEK LANE)

18 FEET WIDE

OAK LANE

MEMORIAL DRIVE

18 FEET WIDE

N



SCALE 1"=20'

LEGEND

- - IRON PIPE FOUND
- - IRON ROD FOUND
- ⊗ - RAILROAD SPIKE FOUND
- - IRON ROD SET, found 9/10/01
- () - RECORDED AS

REVISED DATE: FEBRUARY 2, 2000
REVISED TO SHOW PROPOSED HOUSE
LOCATION.

ORDERED BY: WILLIAM KOSTOCK
1532 W. WOLFRAM
CHICAGO, IL 60657

REVISED: SEPTEMBER 10, 2001 TO
SHOW HOUSE UNDER CONSTRUCTION.

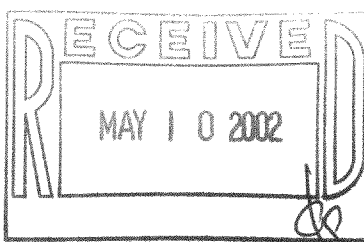

PLAT OF SURVEY OF

LOTS 17-19, BLOCK 117, LAKE WANDAWEGA
SUBDIVISION, LOCATED IN T3N, R16E,
WALWORTH COUNTY, WISCONSIN.

I, DAVID F. ABELL, DO HEREBY CERTIFY THAT I HAVE SURVEYED THE PROPERTY HEREON
DESCRIBED ACCORDING TO THE OFFICIAL RECORDS AND THAT THE PLAT HEREON IS A
CORRECT REPRESENTATION OF THE PROPERTY LINES TO THE BEST OF MY KNOWLEDGE AND
BELIEF.

David F. Abell
DAVID F. ABELL
WISCONSIN REGISTERED LAND SURVEYOR, S-1596

October 12, 1998

DATE JOB NUMBER - 98185C
NOTE: THIS IS NOT A CERTIFIED COPY UNLESS SEALED.

66LW-356

66LW-357

316-1364