

FARRIS, HANSEN & ASSOCIATES, INC.

ENGINEERING, ARCHITECTURE, SURVEYING
 7 RIDGEWAY COURT - P.O. BOX 437, ELKHORN, WISCONSIN, 53121
 PHONE: (262) 723-2098 FAX: (262) 723-5886

PLAT OF SURVEY

LOTS 7, 6, & THE NORTHERLY 1/2 OF LOT 5
 BLOCK 57 OF THE FOURTH MAP OF INTERLAKEN
 TOWN 3 NORTH, RANGE 16 EAST
 WALWORTH COUNTY, WISCONSIN

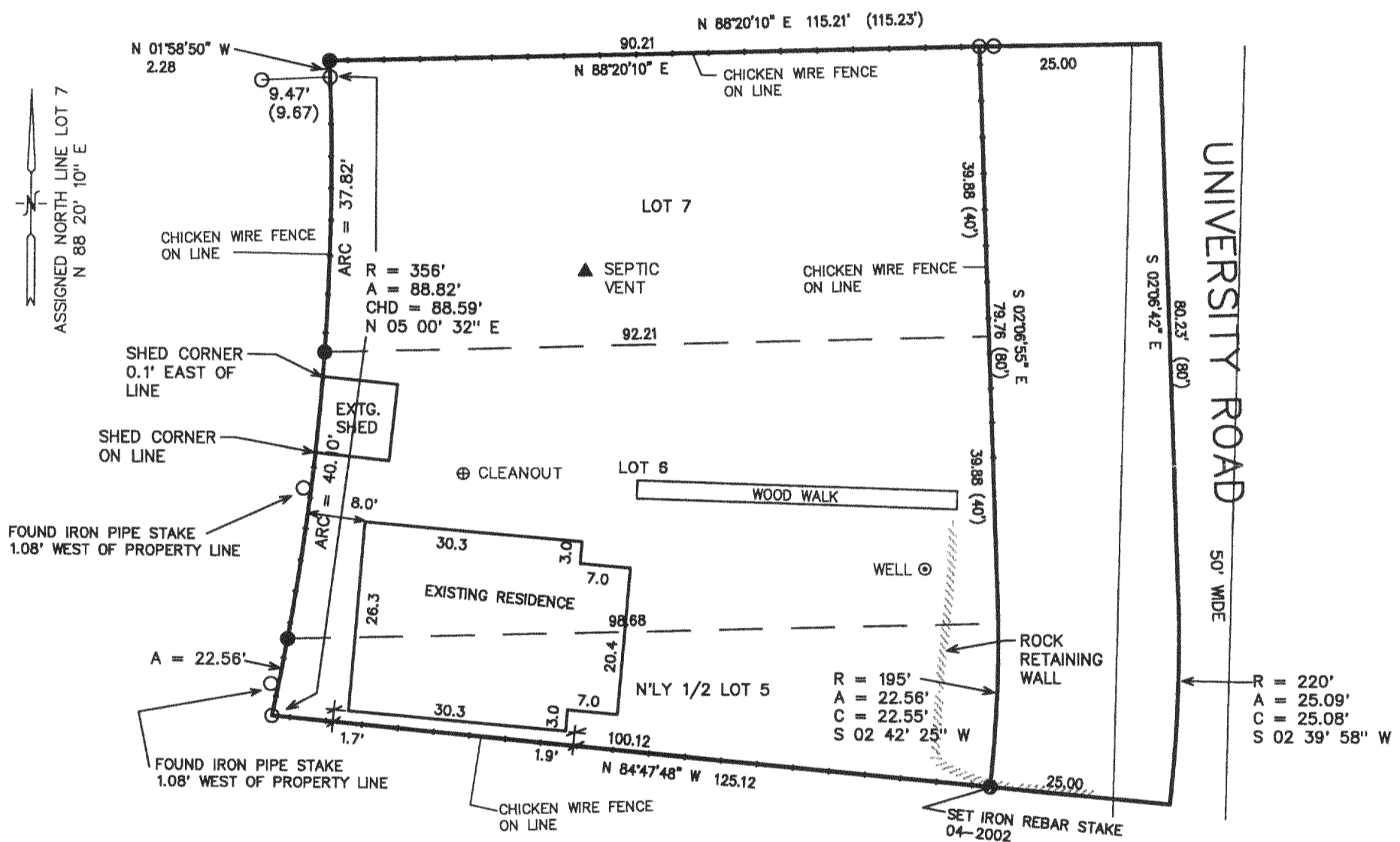
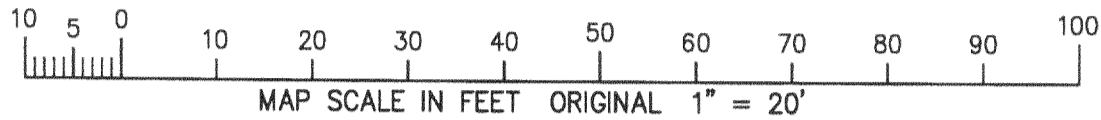

WORK ORDERED BY: JOHN OESTREICH
 N 6891 LAKESHORE DRIVE
 ELKHORN, WISCONSIN

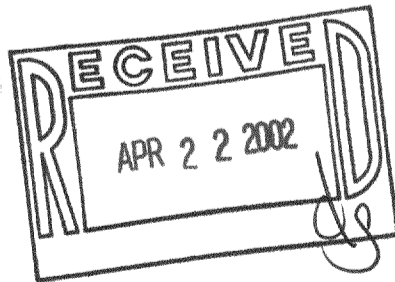

- LEGEND
- = FOUND IRON PIPE STAKE
 - = FOUND IRON REBAR STAKE
 - (XXX) = RECORDED AS

NOTE: COPIES OF THIS MAP TO WHICH THE FOLLOWING CERTIFICATE WILL APPLY SHOW THE SURVEYOR'S ORIGINAL SEAL AND SIGNATURE IN RED INK. COPIES BY ANY OTHER MEANS MAY HAVE ALTERATIONS WHICH DO NOT REPRESENT THE SURVEYOR'S WORK PRODUCT.

I HEREBY CERTIFY THAT THE ABOVE DESCRIBED PROPERTY HAS BEEN SURVEYED UNDER MY DIRECTION AND THAT THE ABOVE MAP IS A TRUE REPRESENTATION THEREOF AND SHOWS THE SIZE AND LOCATION OF THE PROPERTY AND ITS EXTERIOR BOUNDARIES. THIS SURVEY IS MADE FOR THE USE OF THE PRESENT OWNERS OF THE PROPERTY, AND ALSO THOSE WHO PURCHASE, MORTGAGE, OR GUARANTEE THE TITLE THERETO WITHIN ONE YEAR FROM THE DATE HEREOF.

DATED: 04-16-2002

Peter S. Gordon
 PETER S. GORDON R.L.S. 2101

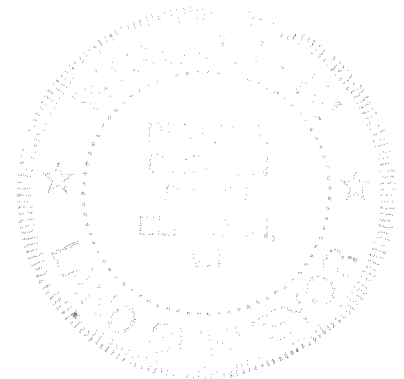

PROJECT 4776
 SHEET 1 OF 1

GI-513

316-1358

APR 16 2002