

PREPARED FOR: NANCY KRAKOFKY
C-21 SKANDIA
822 E GENEVA
DELAVER, WI, 53115

PLAT OF SURVEY

J.K. SURVEYING INC.
N3705 WILLOWBEND LANE
LAKE GENEVA, WI, 53147
262-248-3697

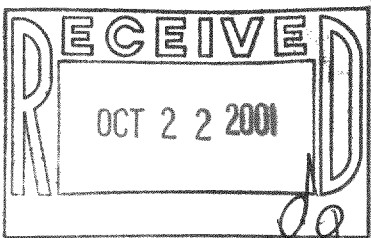

DESCRIPTION:

LOTS 27 THRU 31 BLOCK "N" NORTH LAKE
BEACH TRACT #2, LOCATED IN TOWN 3 NORTH,
RANGE 16 EAST, TOWN OF SUGAR CREEK,
WALWORTH COUNTY, WISCONSIN

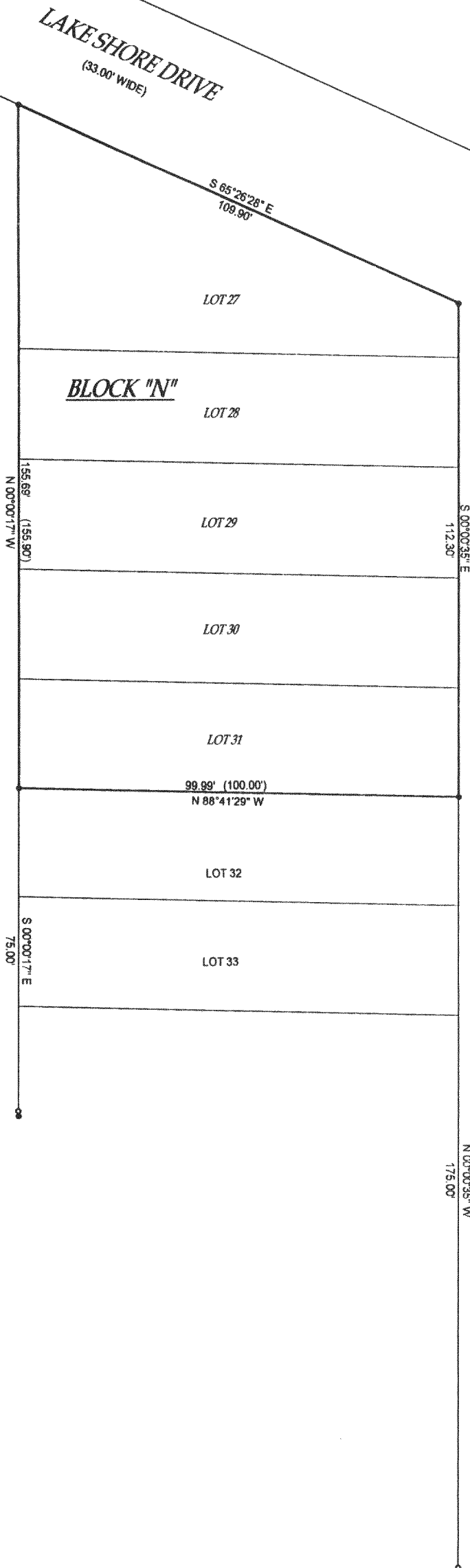

- () = recorded as
□ = found iron bar
○ = found iron pipe
● = set iron pipe
■ = set iron bar

SCALE 1" = 30'

JOB # 01-333

TAX ID # 3-16-GNLB2-192 & 193

COMPARE LEGAL DESCRIPTION ABOVE AND DRAWING WITH DEED. FOR BUILDING RESTRICTIONS AND EASEMENTS NOT SHOWN, REFER TO DEED, ABSTRACT SOURCES AND LOCAL MUNICIPAL CODES. NOTIFY THE SURVEYOR IMMEDIATELY OF ANY DISCREPANCY.

"I hereby certify that I have surveyed the above described property and that the above map is a true representation thereof and shows the size and location of all visible structures, apparent easements and encroachments if any."

This survey is made for the present owners of the property, and those who purchase, mortgage, or guarantee the title thereto, within one year from the date hereof.

DATED THIS 22 ND, DAY OF AUGUST 20 01

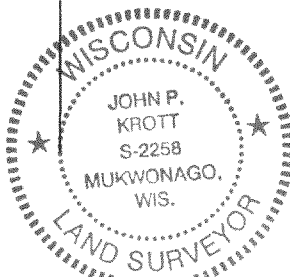

John P. Krott

JOHN KROTT S - 2258
Wisconsin Registered Land Surveyor
(original if signed in red)

316-1326