

# PLAT OF SURVEY

## PARCEL SPLIT

J.K. SURVEYING  
JEFFREY L. KIMPS R.L.S.  
7561 336TH AVE  
BURLINGTON WI. 53105  
262-537-4274

PARCEL "A"  
LOTS 3, 4 AND LOT 2 BLOCK 1 OF NORTH LAKE SHOREWOODS, A  
SUBDIVISION LOCATED IN SECTION 5, T.3.N., R.16.E., WALWORTH  
COUNTY WISCONSIN. EXCEPTING THEREFROM THE EASTERLY 10'  
OF LOT 2

PARCEL "B"  
LOTS 00, 0, 1, AND THE EASTERLY 10' LOT 2 BLOCK 1 OF NORTH  
LAKE SHOREWOODS A SUBDIVISION LOCATED IN SECTION 5, T.3.N., R.16.E.,  
WALWORTH COUNTY WISCONSIN.

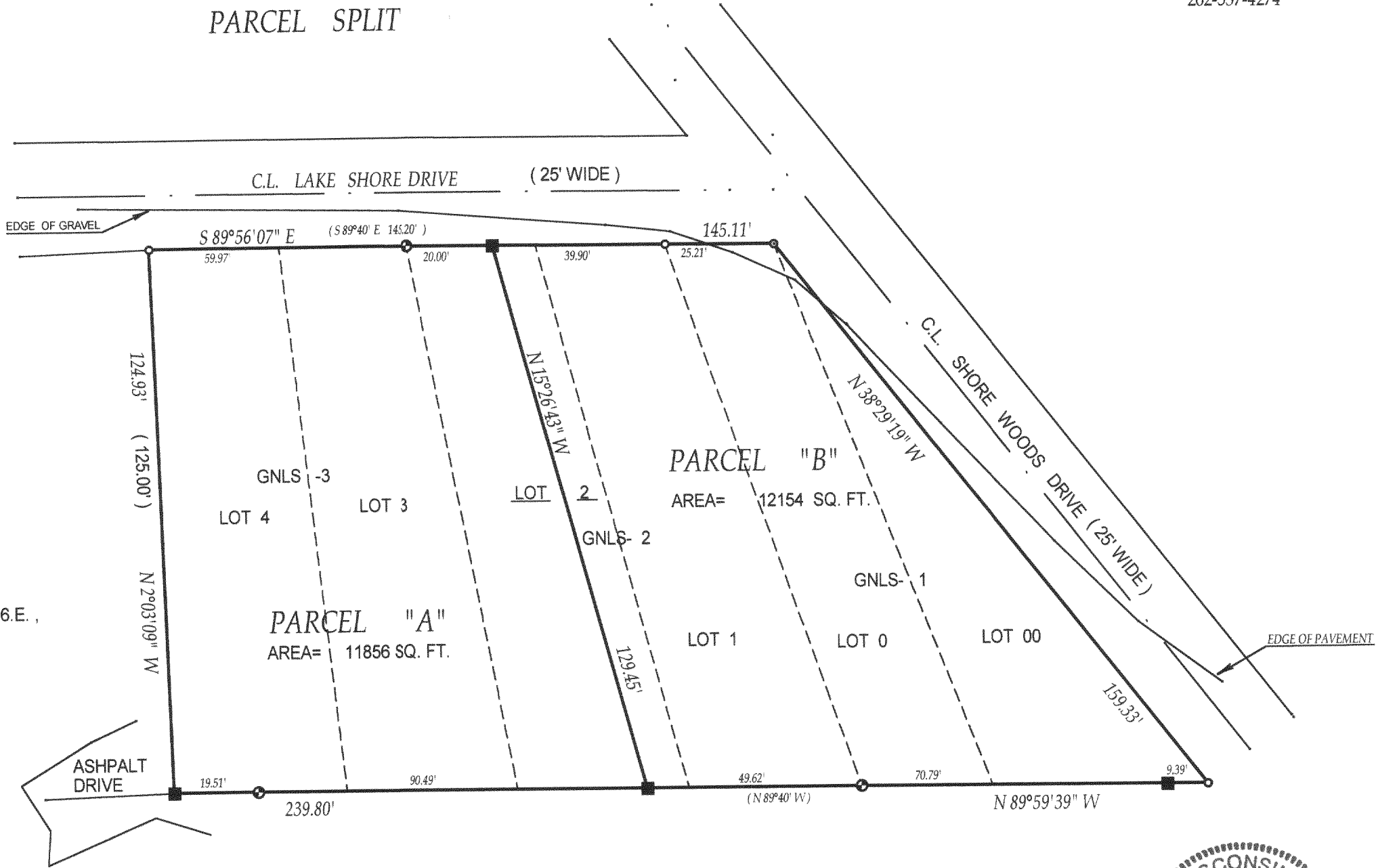

( ) = recorded as

□ = found iron bar

○ = found iron pipe

● = set iron pipe

■ = set iron bar

SCALE 1" = 30'

JOB # 01-032F

TAX ID # GNL-1, 2, & 3

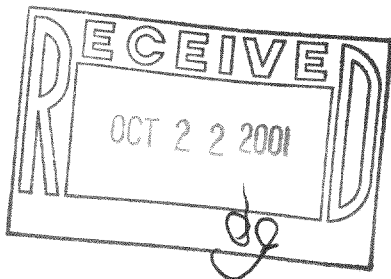

COMPARE LEGAL DESCRIPTION ABOVE AND DRAWING WITH DEED, FOR BUILDING RESTRICTIONS AND  
EASEMENTS NOT SHOWN. REFER TO DEED, ABSTRACT SOURCES AND LOCAL MUNICIPAL CODES. NOTIFY  
THE SURVEYOR IMMEDIATELY OF ANY DISCREPANCY.

"I hereby certify that I have surveyed the above described property and that  
the above map is a true representation thereof and shows the size and  
location of all visible structures, apparent easements and encroachments  
if any."

This survey is made for the present owners of the property, and those who  
purchase, mortgage, or guarantee the title thereto, within one year from  
the date hereof. DATED THIS 20 TH, DAY OF APRIL 20 01.

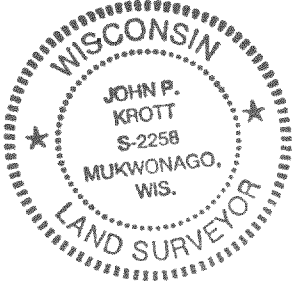

*John P. Krott*

JOHN KROTT S - 2258  
Wisconsin Registered Land Surveyor  
( original if signed in red )

316-1324