

PLAT OF SURVEY

WORK ORDERED BY -
 PETE VEN HOUSEN
 P.O. BOX 290
 ELKHORN, WI 53121

FARRIS, HANSEN & ASSOCIATES, INC.
 ENGINEERING - ARCHITECTURE - SURVEYING
 7 RIDGWAY COURT P.O. BOX 437
 ELKHORN, WISCONSIN 53121
 OFFICE: (262) 723-2098 FAX: (262) 723-5886

REVISIONS

PROJECT NO.
4858.01

DATE:
06-27-01

SHEET NO.
1 OF 1

PLAT OF SURVEY

LOT 1 OF CSM 3063

REC. IN VOL. 16 ON PG. 218 AS DOC. NO. 402591

LOCATED IN SECTION 2, TOWN 3 NORTH, RANGE 16 EAST
 WALWORTH COUNTY, WISCONSIN

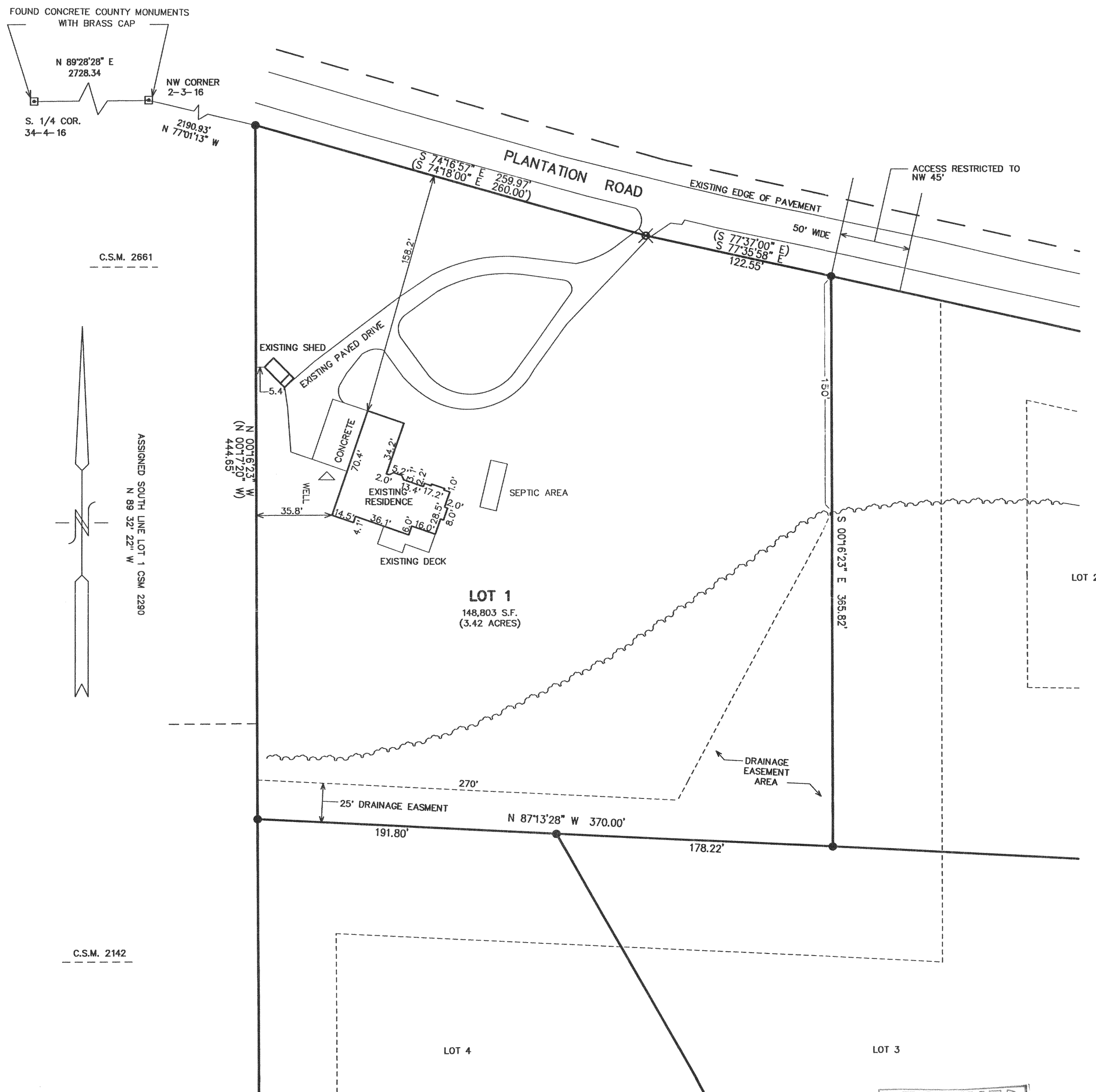

OWNERS: PETER J. & KIMBERLEE A. VEN HOUSEN
 RL 1 BOX 384
 ELKHORN, WI. 53121

- LEGEND
- O = FOUND IRON PIPE STAKE
 - = FOUND IRON REBAR STAKE
 - ⊗ = FOUND "PK" NAIL IN PAVEMENT
 - (xxx) = RECORDED AS

NOTE: COPIES OF THIS MAP TO WHICH THE FOLLOWING CERTIFICATE WILL APPLY SHOW THE SURVEYOR'S ORIGINAL SEAL AND SIGNATURE IN RED INK. COPIES BY ANY OTHER MEANS MAY HAVE ALTERATIONS WHICH DO NOT REPRESENT THE SURVEYOR'S WORK PRODUCT.

I HEREBY CERTIFY THAT THE ABOVE DESCRIBED PROPERTY HAS BEEN SURVEYED UNDER MY DIRECTION AND THAT THE ABOVE MAP IS A TRUE REPRESENTATION THEREOF AND SHOWS THE SIZE AND LOCATION OF THE PROPERTY AND ITS EXTERIOR BOUNDARIES. THIS SURVEY IS MADE FOR THE USE OF THE PRESENT OWNERS OF THE PROPERTY, AND ALSO THOSE WHO PURCHASE, MORTGAGE, OR GUARANTEE THE TITLE THERETO WITHIN ONE YEAR FROM THE DATE HEREOF.

DATED: 6-28-01

 PETER S. GORDON R.L.S. 2101

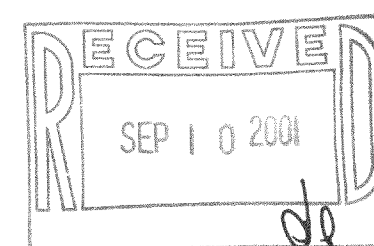
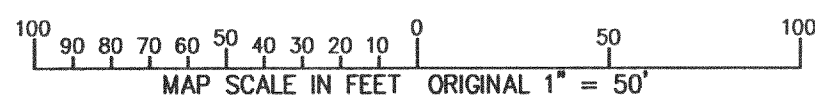

316-1316

JUN 28 2001