

**ABERNATHY and ASSOCIATES**

Kenneth B. Abernathy Jr.

Wisconsin Registered Land Surveyor S-1594

W4056 BRAY RD.  
ELKHORN, WI. 53121  
PHONE: (262) 723-4260 (OFFICE)  
(262) 723-7209 (FAX)  
Email: abernathy@elknet.net

**PLAT OF SURVEY**

LOT 85 OF BAYWOOD  
ESTATES 3RD ADDITION,  
LOCATED IN THE NORTHEAST  
1/4 OF THE NORTHWEST 1/4  
OF SECTION 1, TOWN 3  
NORTH, RANGE 16 EAST,  
TOWN OF SUGAR CREEK,  
WALWORTH COUNTY,  
WISCONSIN.

ORDERED BY: SCHAUDER BUILDING, INC.  
4115 HIGHWAY 51 NORTH  
JANESVILLE, WISCONSIN  
53545-9674

CLIENT REFERENCE: OLEJNICZAK

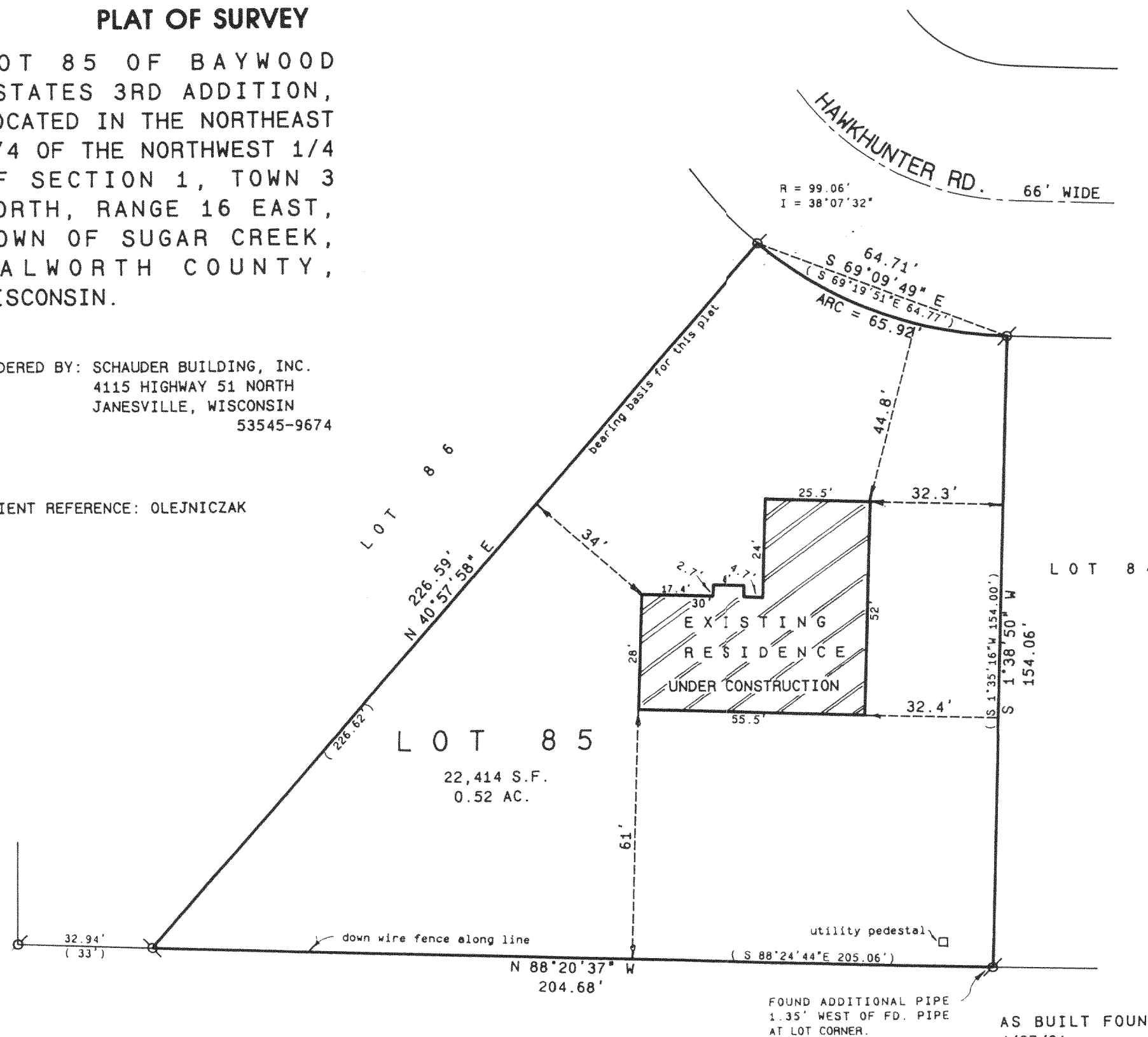

**Legend**

- FOUND IRON PIPE
- FOUND IRON ROD
- FOUND BRASS CAPPED MONUMENT
- FOUND CONCRETE MONUMENT
- + CHISEL CUT IN CONCRETE
- SET IRON ROD, 24\"/>

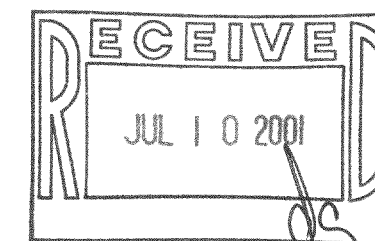
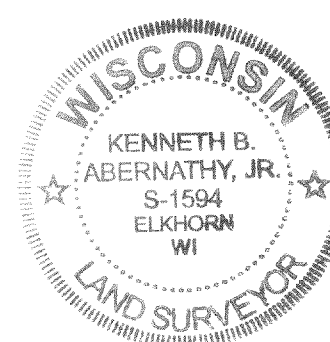

SCALE: 1"= 30 FEET

"I hereby certify that the above described property has been surveyed by me or under my direction and that the above map is a true representation thereof and shows the size and location of the property, its exterior boundaries, the location of all visible structures and dimensions of all principal buildings thereon, boundary fences, apparent easements, roadways and visible encroachments, if any."

"This survey is made for the use of the present owners of the property, and also those who purchase, mortgage, or guarantee the title thereto within one year from date hereof."

*Kenneth B. Abernathy, Jr.*

KENNETH B. ABERNATHY, JR.  
WISCONSIN REGISTERED LAND SURVEYOR,  
S-1594

AS BUILT FOUNDATION LOCATED  
Date: FEB 14, 2001 Job No. 01.201

316-1296  
CABEC-16