

# PLAT OF SURVEY -OF-

LOTS 10, 11, 12, AND THE WEST 1/2 OF LOT 13,  
BLOCK 69, LAKE WANDAWEGA SUBDIVISION, A  
SUBDIVISION LOCATED IN THE TOWN OF SUGAR  
CREEK, SECTION 1, TOWNSHIP 3 NORTH, RANGE  
16 EAST, WALWORTH COUNTY, WISCONSIN.

SURVEY FOR: BEAR REALTY  
SURVEY LOCATION: W5431 DELAVAN DRIVE

"I hereby certify that I have surveyed the above described property and that the above map is a correct representation thereof and shows the size and location of the property, its exterior boundaries, the location of all visible structures and dimensions of all principal buildings thereon, boundary fences, apparent easements, roadways and encroachments, if any."

"This survey is made for the use of the present owners of the property, and those who purchase, mortgage, or guarantee the title thereto within one year from date hereof."



**B.W. SURVEYING, INC.**

412 N. PINE STREET  
BURLINGTON, WI 53105  
(262)-767-0225

- LEGEND**
- FOUND IRON PIPE
  - SET IRON PIPE
  - ⊗ FOUND IRON ROD
  - ( ) RECORDED AS
  - ⊕ UTILITY POLE

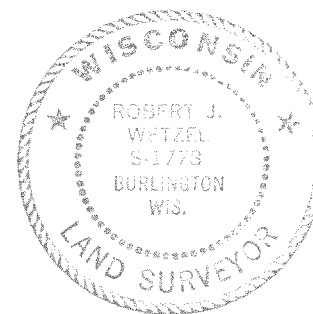

THIS IS NOT AN ORIGINAL PRINT  
UNLESS THIS SEAL IS RED.

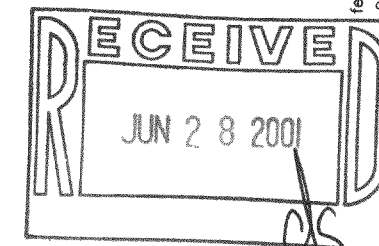

*Robert J. Wetzel*  
ROBERT J. WETZEL S-1778

DECEMBER 5, 2000  
DATE

4760  
JOB NUMBER

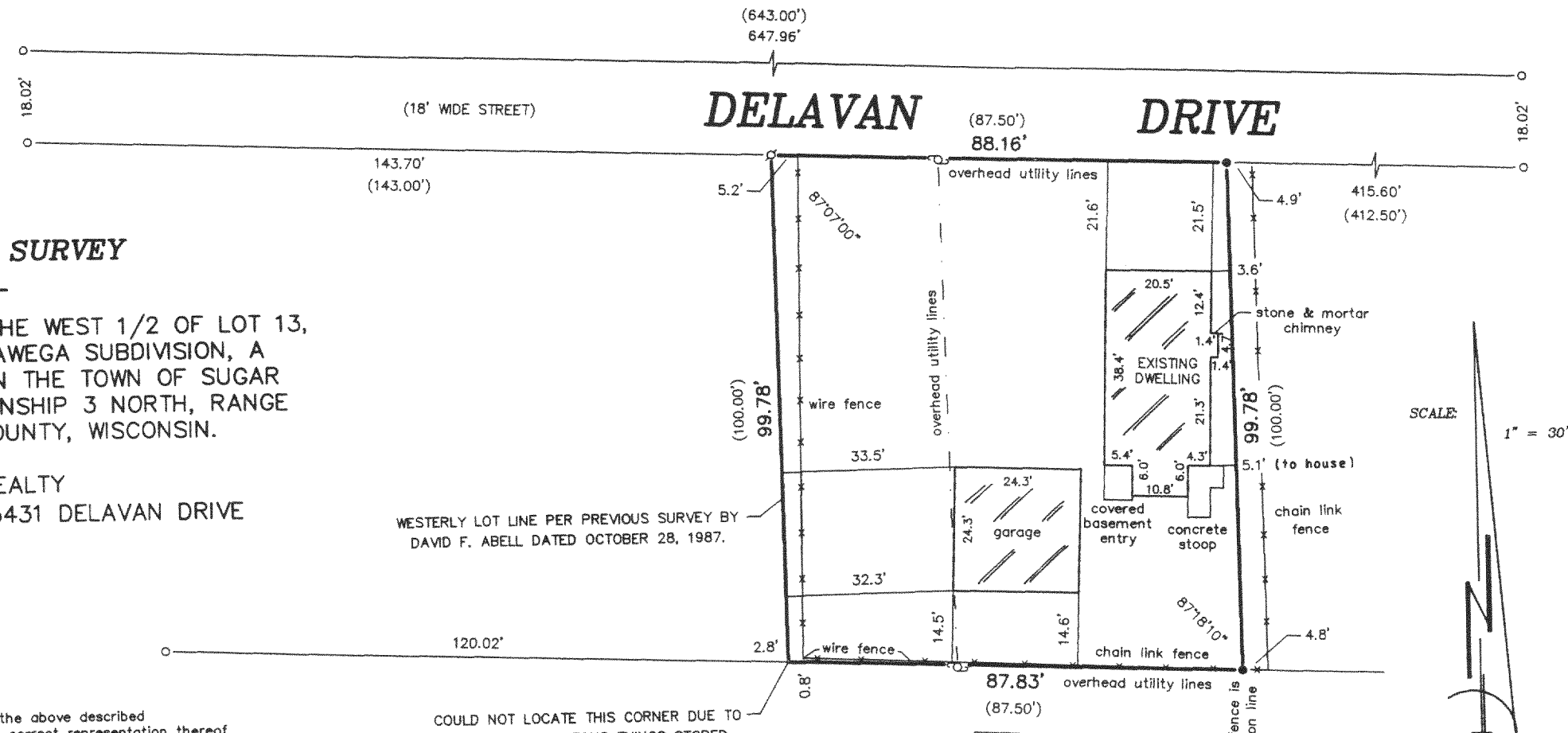

GLW-106

316-1294