

# FARRIS, HANSEN, & ASSOCIATES, INC.

ENGINEERING, ARCHITECTURE, SURVEYING  
7 RIDGWAY COURT — P.O. BOX 437, ELKHORN, WISCONSIN, 53121  
PHONE: (414) 723-2098 FAX: (414) 723-5886

## PLAT OF SURVEY

LOTS 21, 22, SOUTHEASTERLY 1/2 OF 23, AND THE NORTHERLY 100 FEET OF LOT 26  
ALL IN BLOCK 60 OF INTERLAKEN PLATS  
BEING SUBDIVISION LOCATED IN THE TOWN OF SUGAR CREEK  
WALWORTH COUNTY, WISCONSIN

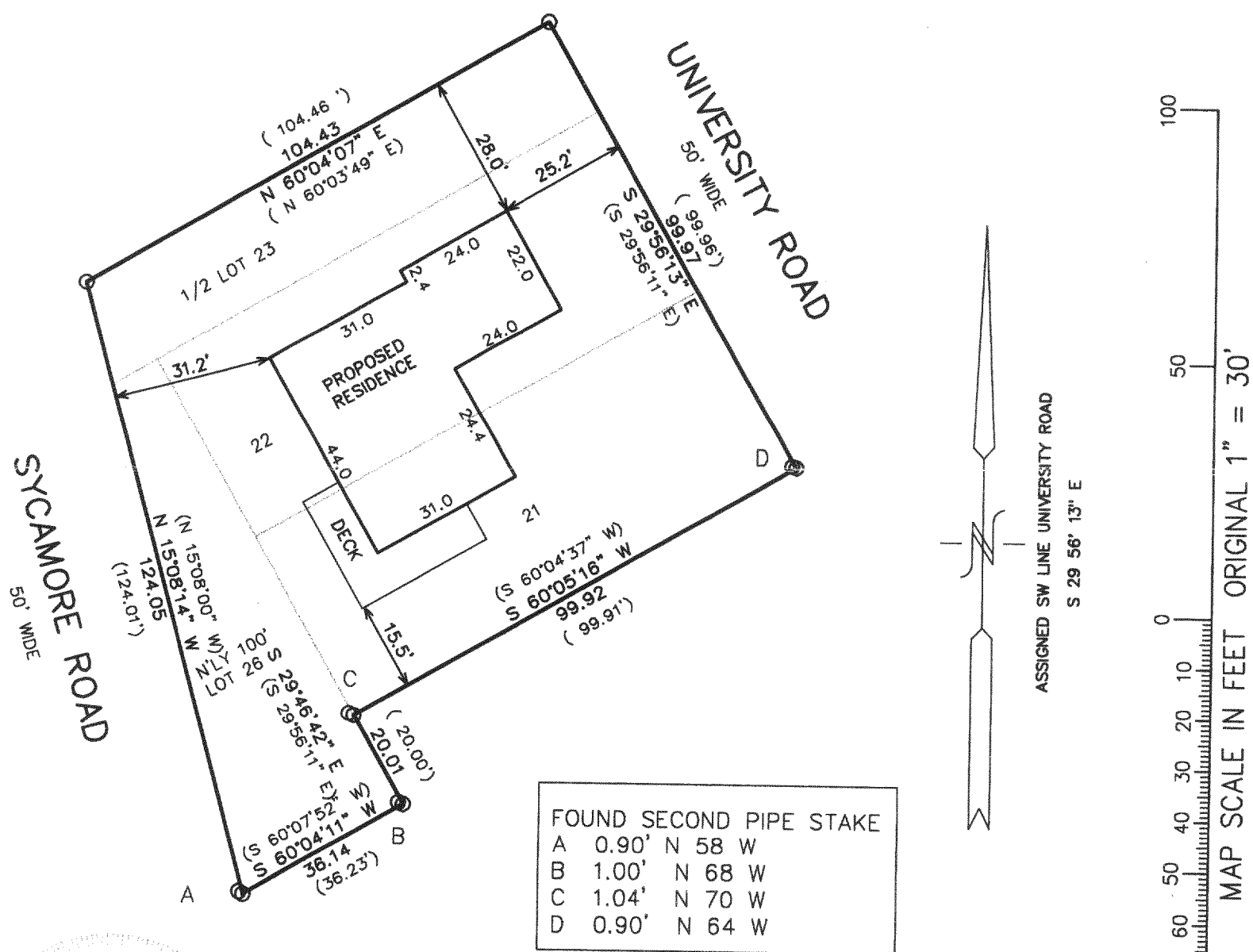

— WORK ORDERED BY —  
TONY BALESTRIERI  
N7542 CARDINAL DRIVE  
ELKHORN, WI. 53121

= FOUND IRON PIPE STAKE  
(XXX)= RECORDED AS

NOTE: COPIES OF THIS MAP TO WHICH THE FOLLOWING CERTIFICATE WILL APPLY SHOW SURVEYOR'S ORIGINAL SEAL AND SIGNATURE IN RED INK. COPIES BY ANY OTHER MEANS MAY HAVE ALTERATIONS WHICH DO NOT REPRESENT THE SURVEYOR'S WORK PRODUCT.

I HEREBY CERTIFY THAT THE ABOVE DESCRIBED PROPERTY HAS BEEN SURVEYED UNDER MY DIRECTION AND THAT THE ABOVE MAP IS A TRUE REPRESENTATION THEREOF AND SHOWS THE SIZE AND LOCATION OF THE PROPERTY AND ITS EXTERIOR BOUNDARIES. THIS SURVEY IS MADE FOR THE USE OF THE PRESENT OWNERS OF THE PROPERTY, AND ALSO THOSE WHO PURCHASE, MORTGAGE, OR GUARANTEE THE TITLE THERETO WITHIN ONE YEAR FROM THE DATE HEREOF.

DATED: 3/27/2001

*Peter S. Gordon*  
PETER S. GORDON R.L.S. 2101

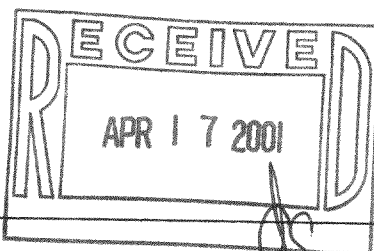

PROJECT 1827.01  
DATE: 03-27-2001  
SHEET 1 OF 1

GI-545

MAR 27 2001

316-1288