

PLAT OF SURVEY

ORDERED BY: TOM ROSS
CENTURY 21 ZENK REALTY LLC.
ELKHORN, WI.

- OF -

J.K. SURVEYING INC.
N3705 WILLOWBEND LANE
LAKE GENEVA, WI, 53147
262-248-3697

LOTS 9 THROUGH 20, INCLUSIVE, IN BLOCK 41 OF THE FOURTH MAP OF INTERLAKEN, A SUBDIVISION IN THE TOWN OF SUGAR CREEK, ACCORDING TO THE PLAT THEREOF ON RECORD IN THE REGISTER OF DEEDS, COUNTY OF WALWORTH, STATE OF WISCONSIN.

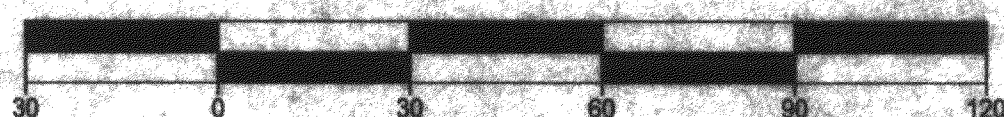
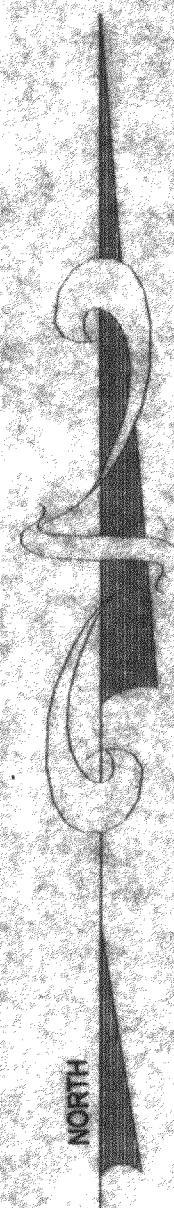
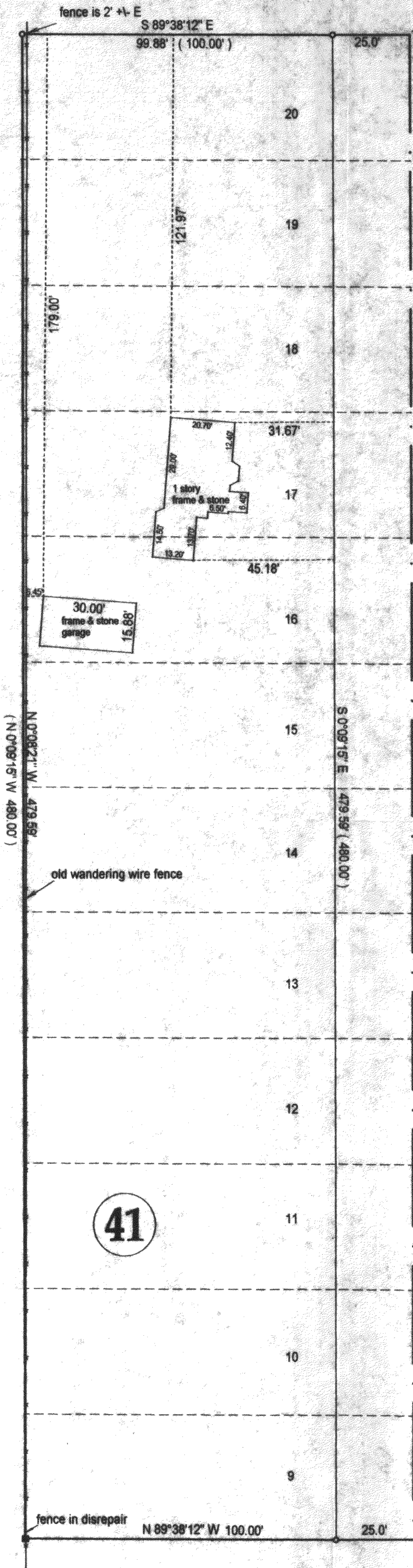

SCALE 1" = 30'

- ⊕ = found concrete monument
- () = recorded as
- = found iron bar
- = found iron pipe
- = set iron pipe
- = set iron bar

SCALE 1" = 30'
JOB # 01-008
TAX ID # GI-361, GI-362, GI-363

COMPARE LEGAL DESCRIPTION ABOVE AND DRAWING WITH DEED. FOR BUILDING RESTRICTIONS AND EASEMENTS NOT SHOWN REFER TO DEED, ABSTRACT SOURCES AND LOCAL MUNICIPAL CODES. NOTIFY THE SURVEYOR IMMEDIATELY OF ANY DISCREPANCY.

"I hereby certify that I have surveyed the above described property and that the above map is a true representation thereof and shows the size and location of all visible structures, apparent easements and encroachments if any."
This survey is made for the present owners of the property, and those who purchase, mortgage, or guarantee the title thereto, within one year from the date hereof.

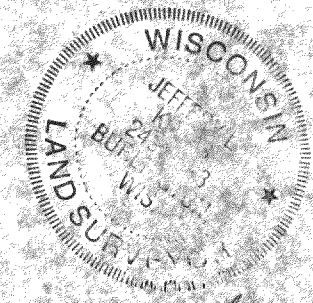
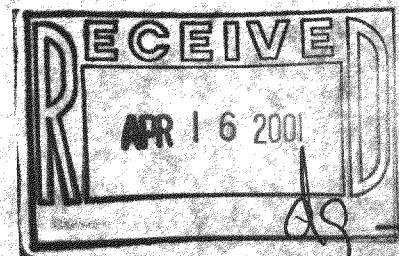

JEFFREY L. KIMPS S-2426
Wisconsin Registered Land Surveyor
(original if signed in red)

DATED THIS 17 TH, DAY OF JANUARY 20 01.

GI-361
GI-362
GI-363

316-1286