

WALWORTH COUNTY
SURVEYING & MAPPING
P. O. BOX 1115
LAKE GENEVA, WISCONSIN 53147
414-248-0505

STRAWBERRY HILL

ROAD

PLAT OF SURVEY OF

LOT 29 OF STRAWBERRY BANKE PLANTATION
ADDITION NO. 1, LOCATED IN SECTION 36, T 4 N,
R 16 E AND SECTION 1, T 3 N, R 16 E, WALWORTH
COUNTY, WISCONSIN.

ORDERED BY: ERA CORNER REALTY
5362 STATE ROAD 11
ELKHORN, WISCONSIN
53121

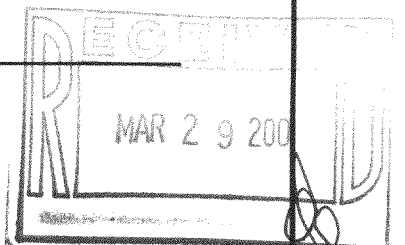
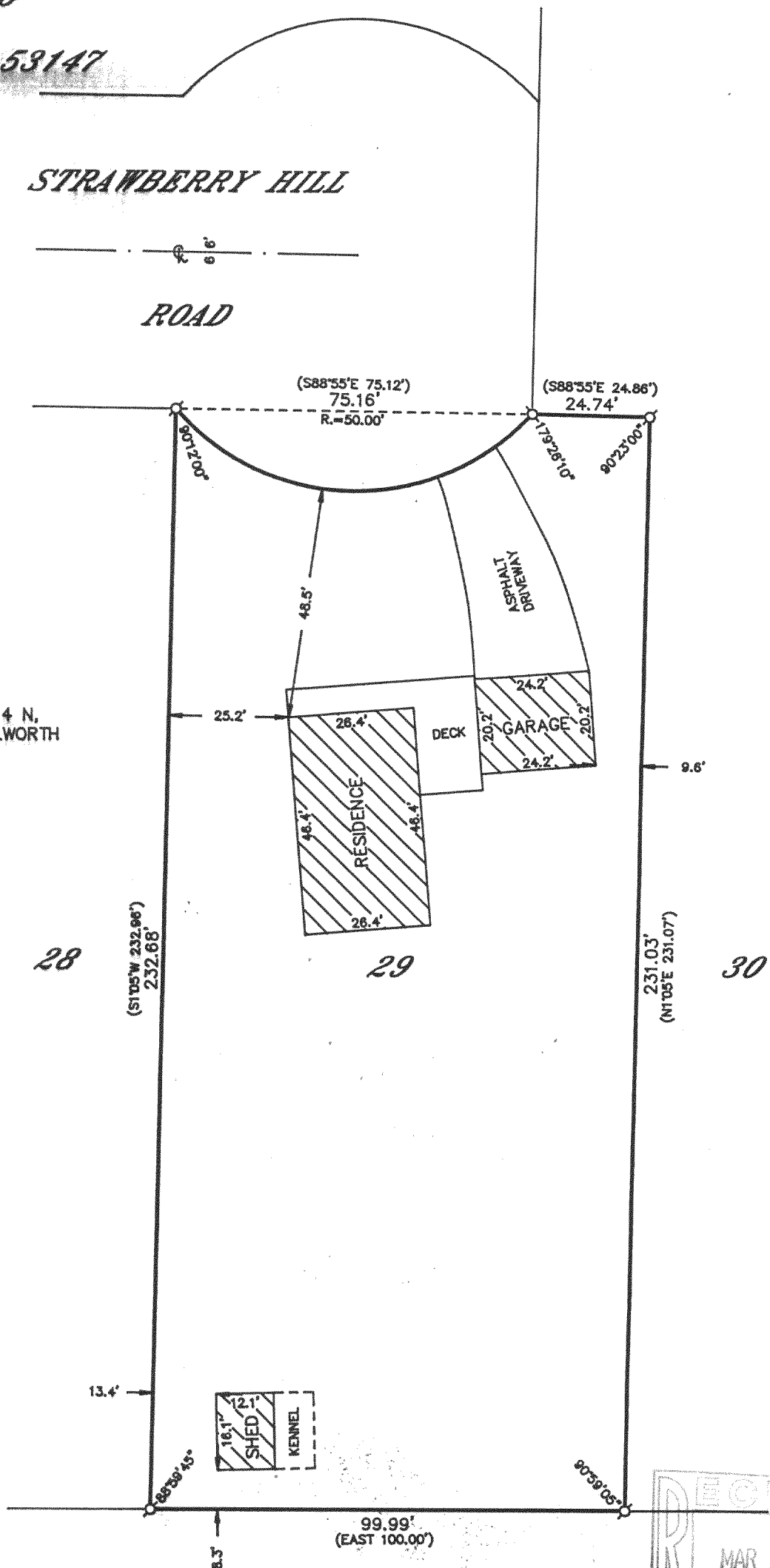

GRAPHIC SCALE



(IN FEET)
1 inch = 30 ft.

σ-IRON PIPE FOUND
Ø-IRON ROD FOUND
■-CONCRETE MONUMENT FOUND
○-IRON PIPE PLACED
()-RECORDED AS

I HEREBY CERTIFY THAT I HAVE SURVEYED THE ABOVE DESCRIBED
PROPERTY AND THAT THE ABOVE MAP IS A TRUE REPRESENTATION
THEREOF AND SHOWS THE SIZE AND LOCATION OF THE PROPERTY,
ITS EXTERIOR BOUNDARIES, THE LOCATION OF ALL VISIBLE STRUCTURES
AND DIMENSIONS OF ALL PRINCIPAL BUILDINGS THEREON, BOUNDARY
FENCES, APPARENT EASEMENTS, ROADWAYS AND VISIBLE ENCROACH-
MENTS, IF ANY, TO THE BEST OF MY KNOWLEDGE AND BELIEF.

THIS SURVEY IS MADE FOR THE USE OF THE PRESENT OWNERS OF
THE PROPERTY AND ALSO THOSE WHO PURCHASE, MORTGAGE OR
GUARANTEE THE TITLE THERETO WITHIN ONE (1) YEAR FROM DATE
HEREOF.

Robert M. Baerenwald
ROBERT M. BAERENWALD
WISCONSIN REGISTERED LAND SURVEYOR, S-1508

March 23, 1998
DATE JOB NO. 5751

NOTE: THIS IS NOT A CERTIFIED COPY UNLESS SEALED.

OSPA-29

316-1275