

WALWORTH COUNTY  
SURVEYING & MAPPING  
P. O. BOX 1115

PLAT OF SURVEY OF

LOT 2 IN BLOCK 12 IN COOL HILL PARK ADDITION  
NO. 2 ACCORDING TO THE PLAT THEREOF RECORDED  
SEPTEMBER 18, 1972 IN VOLUME 17 OF PLATS ON  
PAGE 6 AS DOCUMENT NO. 654824, WALWORTH  
COUNTY, WISCONSIN.

ORDERED BY: CENTURY 21 ZENK REALTY  
804 NORTH WISCONSIN  
ELKHORN, WISCONSIN  
53147

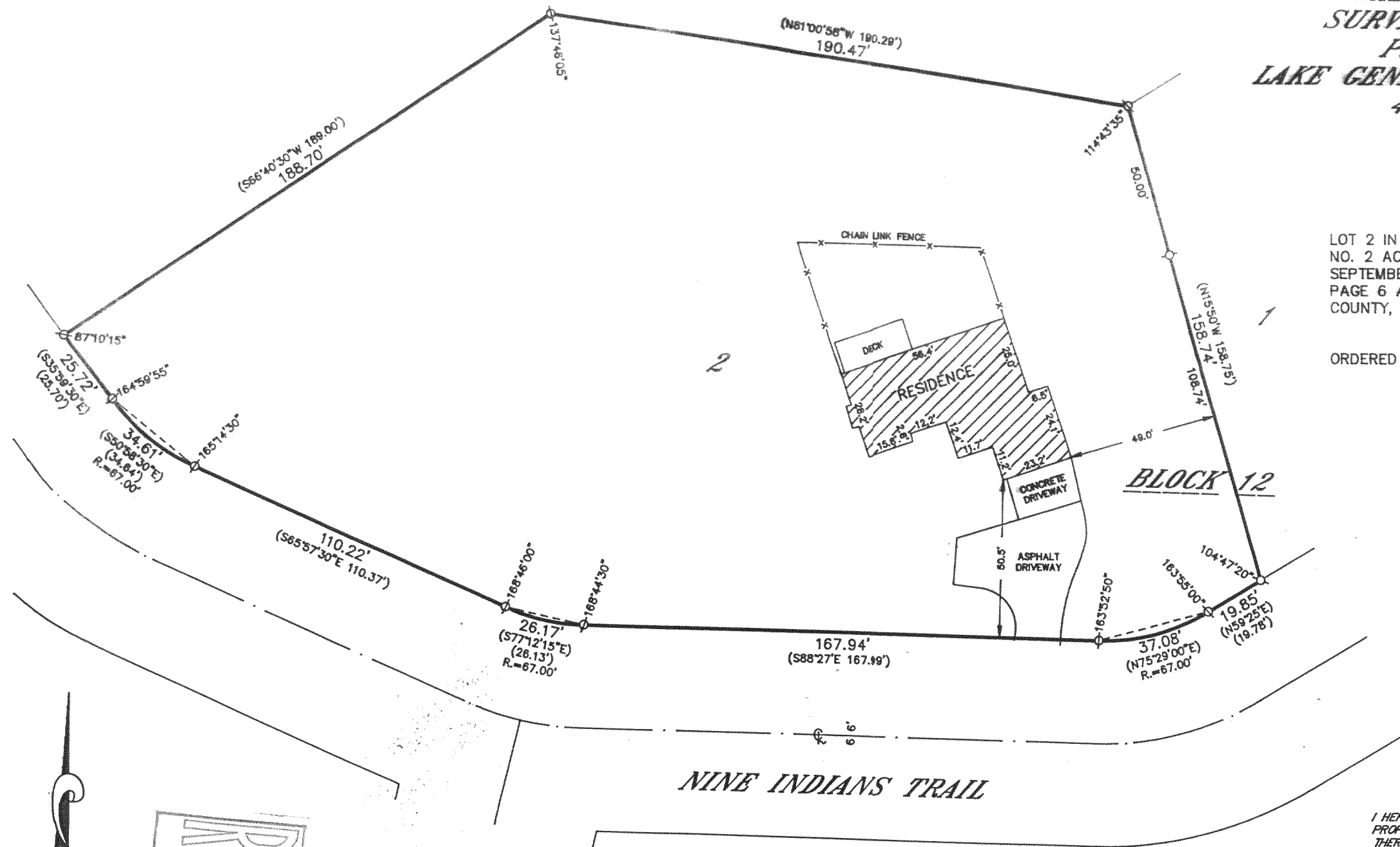

### GRAPHIC SCALE



( IN FEET )  
1 inch = 40 ft.

Ø-IRON PIPE FOUND  
 Ø-IRON ROD FOUND  
 ■-CONCRETE MONUMENT FOUND  
 O-IRON PIPE PLACED  
 ()-RECORDED AS

I HEREBY CERTIFY THAT I HAVE SURVEYED THE ABOVE DESCRIBED PROPERTY AND THAT THE ABOVE MAP IS A TRUE REPRESENTATION THEREOF AND SHOWS THE SIZE AND LOCATION OF THE PROPERTY, ITS EXTERIOR BOUNDARIES, THE LOCATION OF ALL VISIBLE STRUCTURES AND DIMENSIONS OF ALL PRINCIPAL BUILDINGS THEREON, BOUNDARY FENCES, APPARENT EASEMENTS, ROADWAYS AND VISIBLE ENCROACHMENTS, IF ANY, TO THE BEST OF MY KNOWLEDGE AND BELIEF.

THIS SURVEY IS MADE FOR THE USE OF THE PRESENT OWNERS OF THE PROPERTY AND ALSO THOSE WHO PURCHASE, MORTGAGE OR GUARANTEE THE TITLE THERETO WITHIN ONE (1) YEAR FROM DATE HEREOF.

ROBERT M. BAERENWALD  
WISCONSIN REGISTERED LAND SURVEYOR, S-1508

DATE Feb. 26, 1988 JOB NO. 5734

NOTE: THIS IS NOT A CERTIFIED COPY UNLESS SEALED.

CCRB-12 316-1273