

PLAT OF SURVEY

-OF-

LOTS 9, 10 AND 11, IN BLOCK 9 OF INTERLAKEN SUBDIVISION, ACCORDING TO THE RECORDED PLAT THEREOF. SAID LAND BEING IN THE TOWN OF SUGAR CREEK, COUNTY OF WALWORTH AND STATE OF WISCONSIN.

SURVEY FOR: SOUTHEASTERN WISCONSIN HOUSING CORPORATION

SCALE:  
1" = 30'

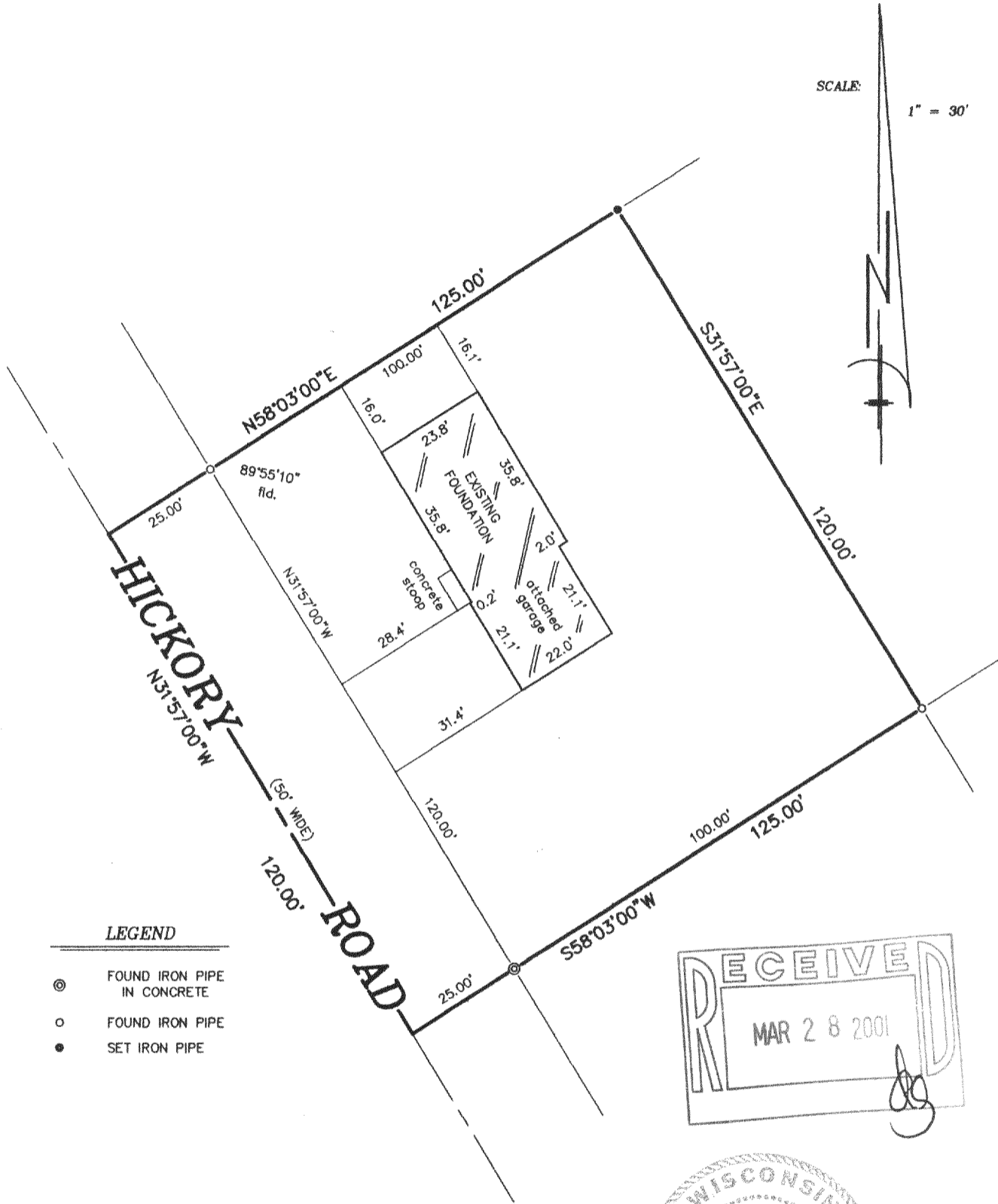

LEGEND

- ⊙ FOUND IRON PIPE IN CONCRETE
- FOUND IRON PIPE
- SET IRON PIPE

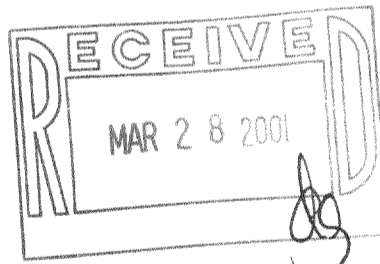

"I hereby certify that I have surveyed the above described property and that the above map is a correct representation thereof and shows the size and location of the property, its exterior boundaries, the location of all visible structures and dimensions of all principal buildings thereon, boundary fences, apparent easements, roadways and encroachments, if any."

"This survey is made for the use of the present owners of the property, and those who purchase, mortgage, or guarantee the title thereto within one year from date hereof."

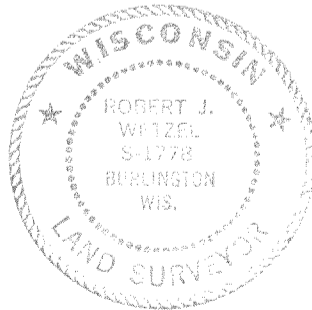

THIS IS NOT AN ORIGINAL PRINT  
UNLESS THIS SEAL IS RED.

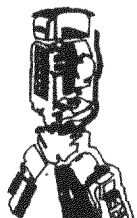

**B.W. SURVEYING, INC.**

412 N. PINE STREET  
BURLINGTON, WI 53105  
(262)-767-0225

*Robert J. Wetzel*  
ROBERT J. WETZEL S-1778

NOVEMBER 30, 2000  
DATE

4704  
JOB NUMBER

GI-79

316-1272