

Plat of Survey

of

A parcel of land described in a Warranty Deed recorded in Vol. 390 on Page 622 as Document No. 140986 as shown below:
Lots 14, 15, 16 and 17 of Block 26 excepting: Commencing at the SE corner of Block 26; thence N 29°56'11" West 152.05 feet to the place of beginning; thence continue N 29°56'11" West 25.00 feet; thence S 60°03'49" West 100.00 feet; thence S 2°13'45" West 29.53 feet; thence N 60°03'49" East 115.52 feet to the place of beginning all in interlaken Subdivision located in the Township of Sugar Creek, Walworth County, Wisconsin.

Surveyed for: **Dave Stohl**
N6727 University Road
Elkhorn, Wisconsin. 53121

Note: The proposed addition is shown as instructed by the owner. All setbacks must be approved by the building inspector PRIOR to construction.

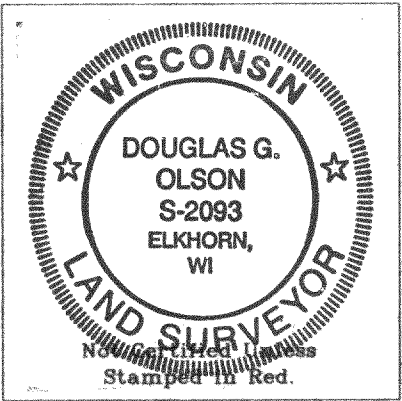
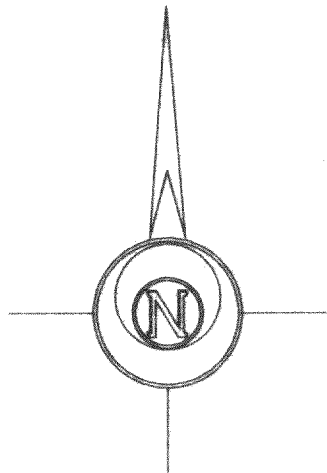

Notes: 1) This survey plat is not certified unless signed and sealed in red ink.
2) This survey is subject to Wisconsin lien laws. This Plat of Survey is the notice of intent to file lien. Lien waiver required.

Copyright c 2000 by Jensen & Olson Land Surveying, LLC.

All rights reserved. No part of this survey plat may be reproduced or transmitted in any form by any means - graphic, electronic, or mechanical, including photocopying, tracing, or information storage and retrieval systems - without permission in writing from Douglas G. Olson, Jensen & Olson Land Surveying, LLC.

I, Douglas G. Olson, Wisconsin Registered Land Surveyor, do hereby certify that this survey was performed by me or under my direction in full compliance with the owner's/agent's instructions and Chapter A-E 7 of the Wisconsin Administrative Code "Minimum Standards for Property Surveys"; and that this map is an accurate representation thereof to the best of my knowledge and belief.

Douglas G. Olson
Wisconsin Registered Land Surveyor - 2093

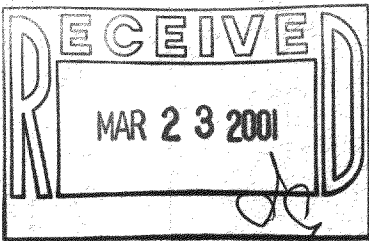
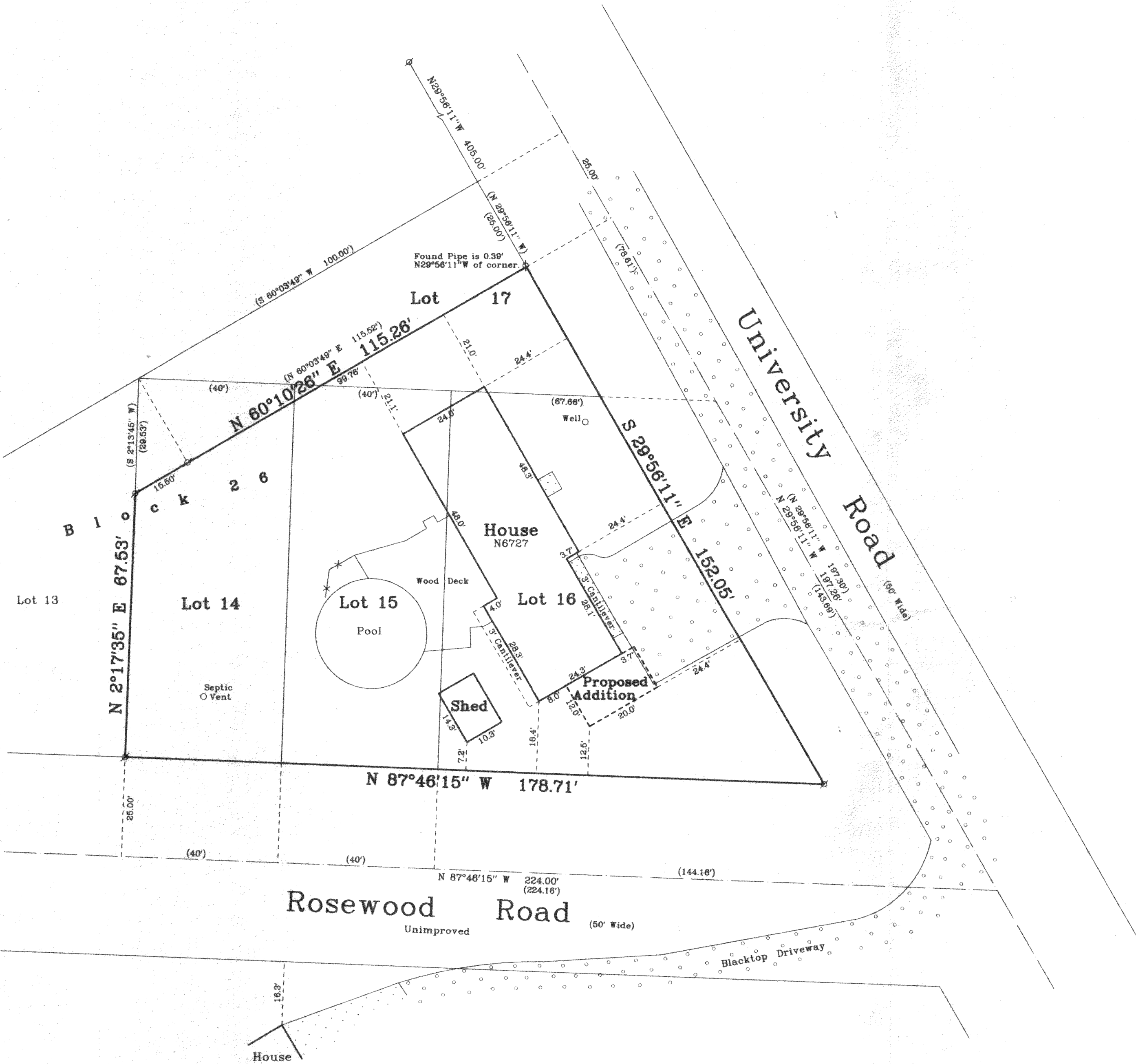

Survey Date: December 8, 2000.
Revisions:

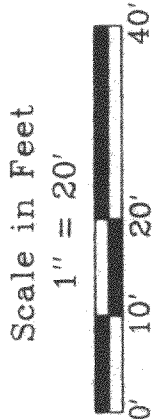

Jensen & Olson Land Surveying, LLC
45 South Wisconsin Street P.O. Box 322
Elkhorn, Wisconsin. 53121
Telephone (262) 723-3434
Facsimile (262) 723-8044

Legend
Found Iron Pipe
Recorded Information
Concrete Surface
Asphalt Surface

Sheet 1 of 1 Sheets
Job Reference Number
2000.151

2000.151